



Massachusetts Department of Environmental Protection
Bureau of Water Resources - Wetlands

WPA Form 1- Request for Determination of Applicability Salisbury
Massachusetts Wetlands Protection Act M.G.L. c. 131, §40 Municipality

A. General Information

Important:
When filling out forms on the computer, use only the tab key to move your cursor - do not use the return key.



1. Applicant:

RICHARD HALLORAN
First Name Last Name

60 NORTH END BLVD
Address

SALISBURY MA 01952
City/Town State Zip Code

617-438-1133 rbhallor@comcast.net
Phone Number Email Address

2. Property Owner (if different from Applicant):

RICHARD B AND JUDITH A HALLORAN
First Name Last Name

Address

City/Town State Zip Code

Phone Number Email Address (if known)

3. Representative (if any)

First Name Last Name

Company Name

Address

City/Town State Zip Code

Phone Number Email Address (if known)

B. Project Description

1. a. Project Location (use maps and plans to identify the location of the area subject to this request):

60 NORTH END BLVD SALISBURY
Street Address City/Town

42.84521 70.81815
Latitude (Decimal Degrees Format with 5 digits after decimal e.g. XX.XXXXX) Longitude (Decimal Degrees Format with 5 digits after decimal e.g. -XX.XXXXX)

33 278
Assessors' Map Number Assessors' Lot/Parcel Number

How to find Latitude and Longitude

and how to convert to decimal degrees

b. Area Description (use additional paper, if necessary):

c. Plan and/or Map Reference(s): (use additional paper if necessary)

Title Date

Title Date



Massachusetts Department of Environmental Protection
Bureau of Water Resources - Wetlands

WPA Form 1- Request for Determination of Applicability Salisbury
Massachusetts Wetlands Protection Act M.G.L. c. 131, §40 Municipality

B. Project Description (cont.)

2. a. Activity/Work Description (use additional paper and/or provide plan(s) of Activity, if necessary):

REPLACE EXISTING PAVERS IN DRIVEWAY WITH PERMEABLE PAVERS

b. Identify provisions of the Wetlands Protection Act or regulations which may exempt the applicant from having to file a Notice of Intent for all or part of the described work (use additional paper, if necessary).

310 CMR 10.2(2)(b)2 minor activity section (q): repair or replacement of an existing lawfully located driveway

3. a. If this application is a Request for Determination of Scope of Alternatives for work in the Riverfront Area, indicate the one classification below that best describes the project.

- Single family house on a lot recorded on or before 8/1/96
- Single family house on a lot recorded after 8/1/96
- Expansion of an existing structure on a lot recorded after 8/1/96
- Project, other than a single-family house or public project, where the applicant owned the lot before 8/7/96
- New agriculture or aquaculture project
- Public project where funds were appropriated prior to 8/7/96
- Project on a lot shown on an approved, definitive subdivision plan where there is a recorded deed restriction limiting total alteration of the Riverfront Area for the entire subdivision
- Residential subdivision; institutional, industrial, or commercial project
- Municipal project
- District, county, state, or federal government project
- Project required to evaluate off-site alternatives in more than one municipality in an Environmental Impact Report under MEPA or in an alternatives analysis pursuant to an application for a 404 permit from the U.S. Army Corps of Engineers or 401 Water Quality Certification from the Department of Environmental Protection.

b. Provide evidence (e.g., record of date subdivision lot was recorded) supporting the classification above (use additional paper and/or attach appropriate documents, if necessary.)



Massachusetts Department of Environmental Protection
Bureau of Water Resources - Wetlands

WPA Form 1- Request for Determination of Applicability Salisbury
Massachusetts Wetlands Protection Act M.G.L. c. 131, §40 Municipality

C. Determinations

1. I request the TOWN OF SALISBURY make the following determination(s). Check any that apply:
Conservation Commission

- a. whether the **area** depicted on plan(s) and/or map(s) referenced above is an area subject to jurisdiction of the Wetlands Protection Act.
- b. whether the **boundaries** of resource area(s) depicted on plan(s) and/or map(s) referenced above are accurately delineated.
- c. whether the **Activities** depicted on plan(s) referenced above is subject to the Wetlands Protection Act and its regulations.
- d. whether the area and/or Activities depicted on plan(s) referenced above is subject to the jurisdiction of any **municipal wetlands' ordinance or bylaw** of:

Name of Municipality

- e. whether the following **scope of alternatives** is adequate for Activities in the Riverfront Area as depicted on referenced plan(s).
- _____

D. Signatures and Submittal Requirements

I hereby certify under the penalties of perjury that the foregoing Request for Determination of Applicability and accompanying plans, documents, and supporting data are true and complete to the best of my knowledge.

I further certify that the property owner, if different from the applicant, and the appropriate DEP Regional Office were sent a complete copy of this Request (including all appropriate documentation) simultaneously with the submittal of this Request to the Conservation Commission.

Failure by the applicant to send copies in a timely manner may result in dismissal of the Request for Determination of Applicability.

Signatures:

I also understand that notification of this Request will be placed in a local newspaper at my expense in accordance with Section 10.05(3)(b)(1) of the Wetlands Protection Act regulations.

[Signature]
Signature of Applicant

4/19/24
Date

Signature of Representative (if any)

Date

HALLORAN 60 NORTH END BLVD

04/19/2024

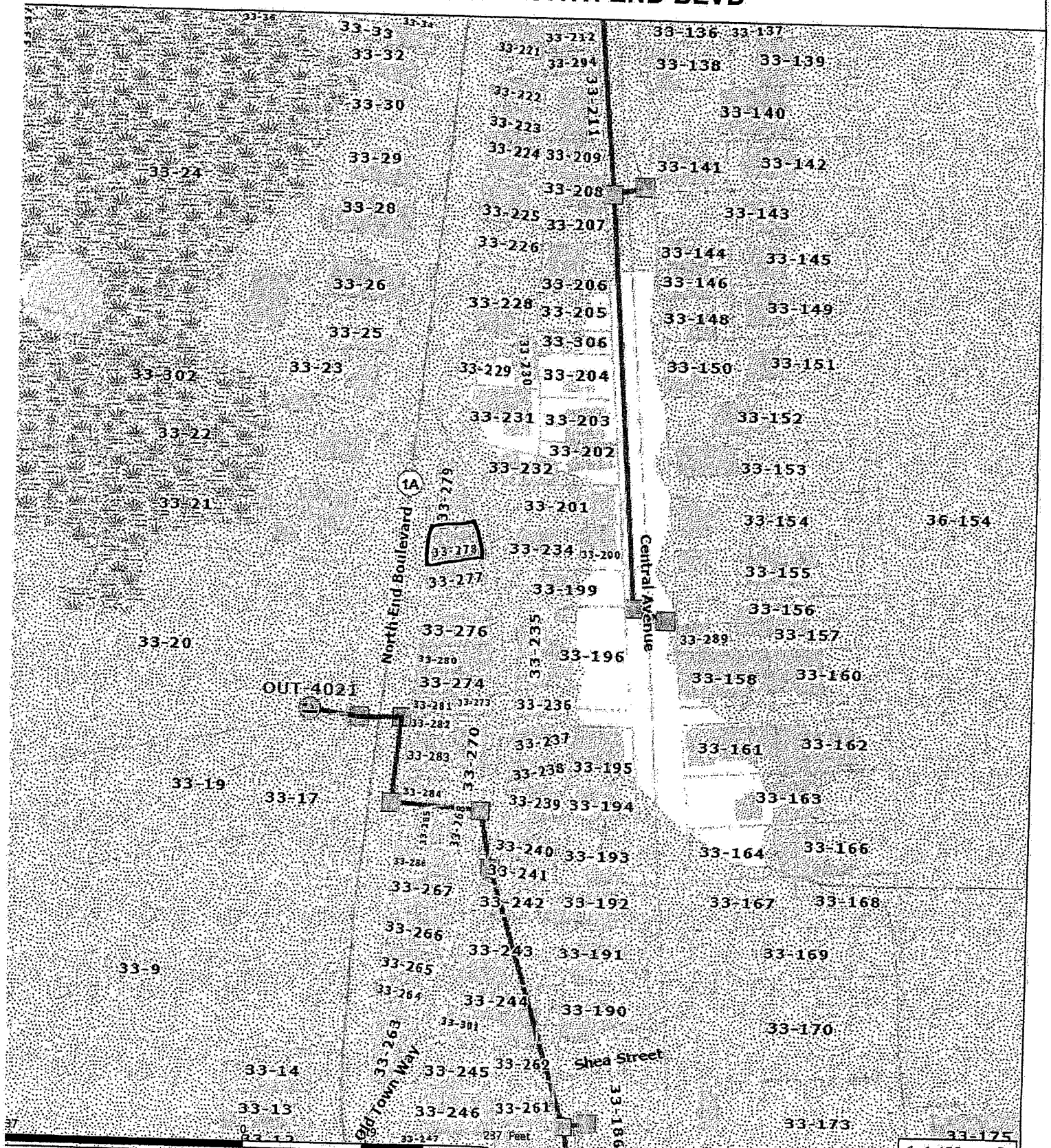

Data Sources: Produced by Merrimack Valley Planning Commission (MVPC) using data provided by the Town of Salisbury & MassGIS. MVPC AND THE TOWN OF SALISBURY MAKES NO WARRANTIES, EXPRESSED OR IMPLIED, CONCERNING THE ACCURACY, COMPLETENESS, RELIABILITY, OR SUITABILITY OF THESE DATA. THE TOWN OF SALISBURY AND MVPC DOES NOT ASSUME ANY LIABILITY ASSOCIATED WITH THE SEVERE OR MISUSE OF THIS INFORMATION.



- Municipal Boundary
- Manhole
- State Owned Catchbasin
- Local Road
- 100 Year Floodplain
- Parcel Labels
- Outfall
- State Owned Manhole
- 500 Year Floodplain

- Legend**
- Parcels
 - Drain Pipe
 - Roads
 - Hydrographic Features
 - Wetlands

- Outfall Labels
- Catchbasin
- Swale/Ditch
- Major Road
- Floodplain

1:1,423

© 1987, 1992, 2001, 2005, 2008, 2011, 2014, 2017, 2020, 2023