

SITE PLAN

16 12th St W

Salisbury, MA 01952

Parcel ID: SALI M:35 P: 98

Lot area: 0.12 Acres

Paper Size: 11"x17"

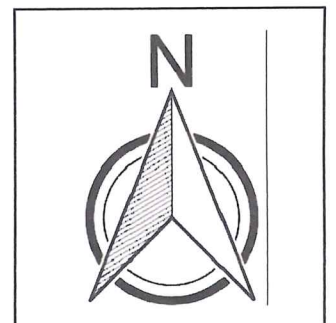

scale 1"=20'

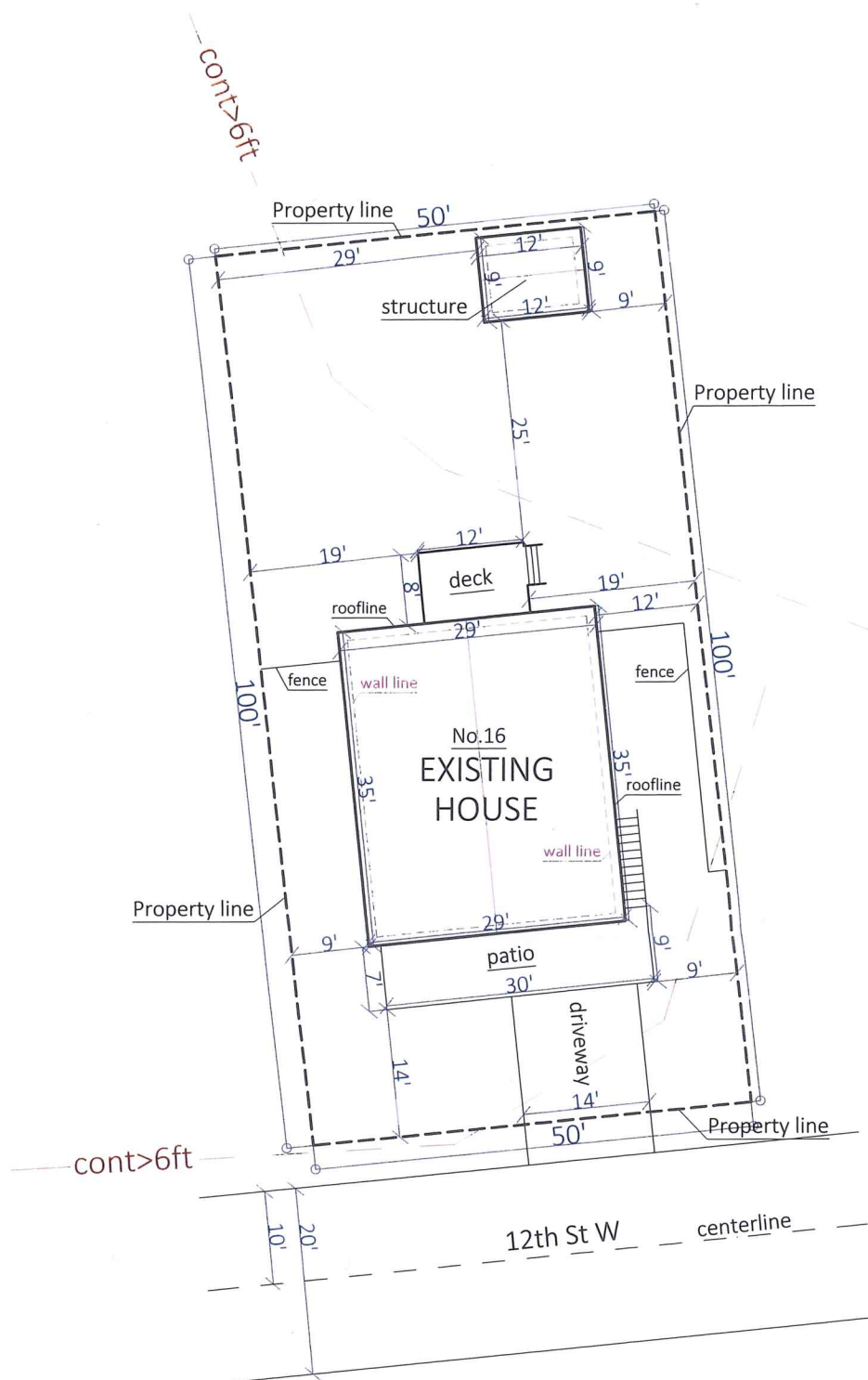

Calculating Building and Lot Coverage Percentages

Lot area: 5,001 sq.ft.

Total building coverage (gross floor area): 1,028 sq.ft.

Building Coverage Percentage: $1,028 \text{ sq.ft} / 5,001 \text{ sq.ft} = 0.20555 = 20.5\%$

Total Lot Coverage: 1,696 sq.ft.

Lot Coverage Percentage: $1,696 \text{ sq.ft} / 5,001 \text{ sq.ft} = 0.33913 = 33.9\%$

*Total landscape areas:

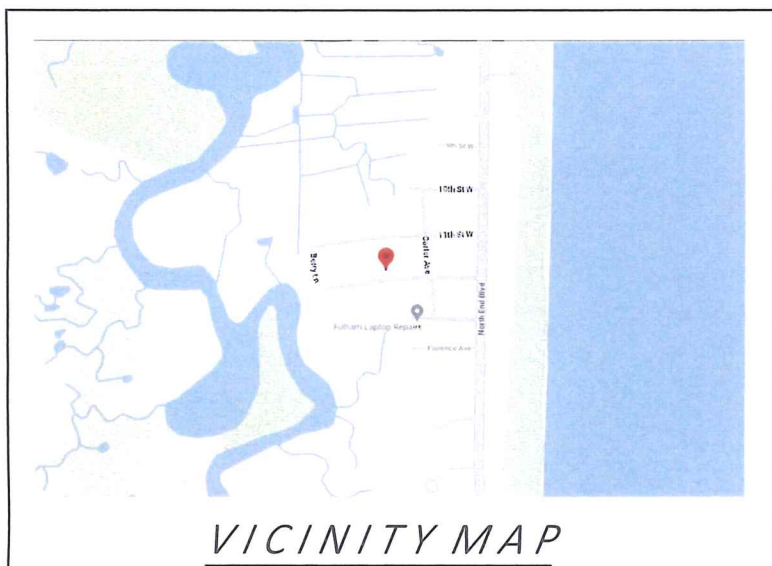

VICINITY MAP

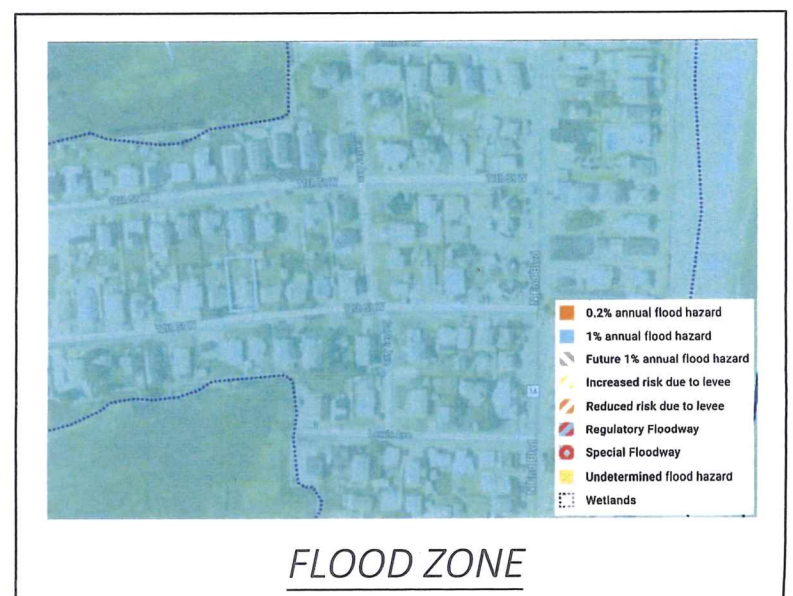

FLOOD ZONE