

Michaels way
GSB19

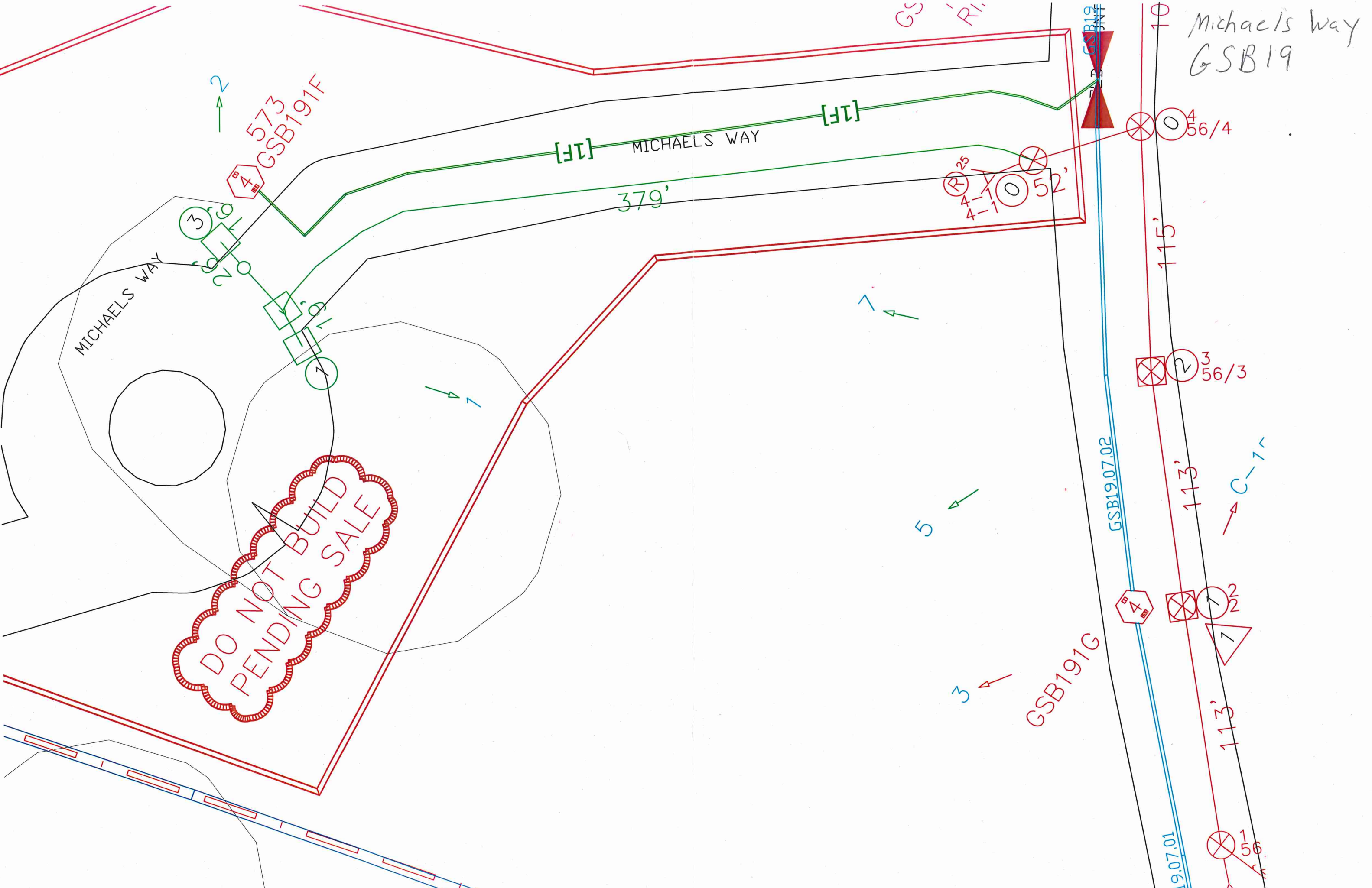

Natowich Way
GSB02

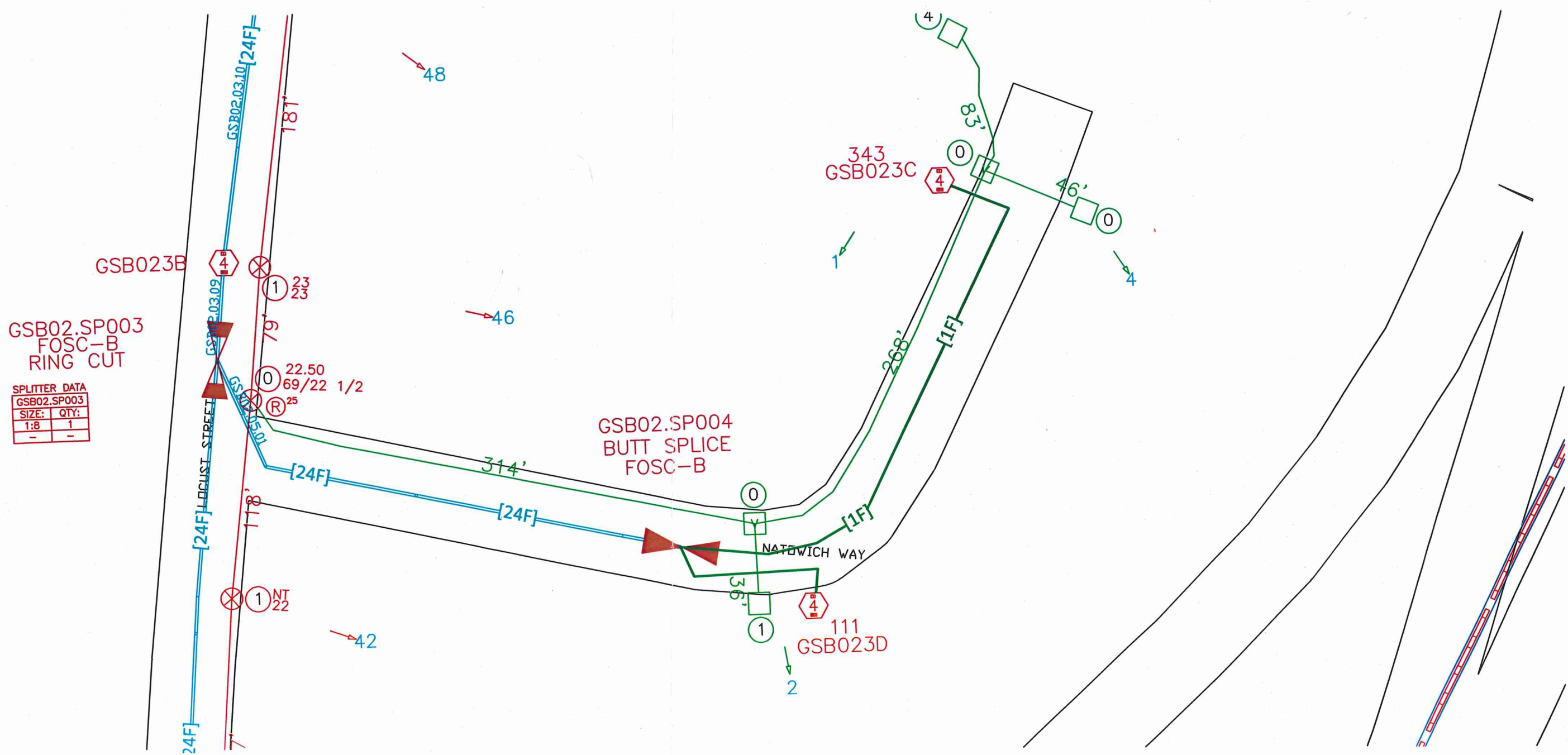

GSB02.SP003
FOSC-B
RING CUT

SPLITTER DATA	
GSB02.SP003	
SIZE:	QTY:
1:8	1
-	-

GSB02.SP004
BUTT SPLICE
FOSC-B

NATOWICH WAY

GSB023B

343
GSB023C

111
GSB023D

24F] [24F] [24F] [24F] [24F] [24F]

1 23/23

0 22.50
69/22 1/2

1 NT 22

48

46

42

314'

268'

83'

46'

36'

1

2

4

4

0

0

0

Y

1

2

0

0

0

Y

1

2

4

4

0

0

0

Y

1

2

4

4

0

0

0

Y

1

2

4

4

0

0

0

Y

1

2

Palas Dr
GSB06

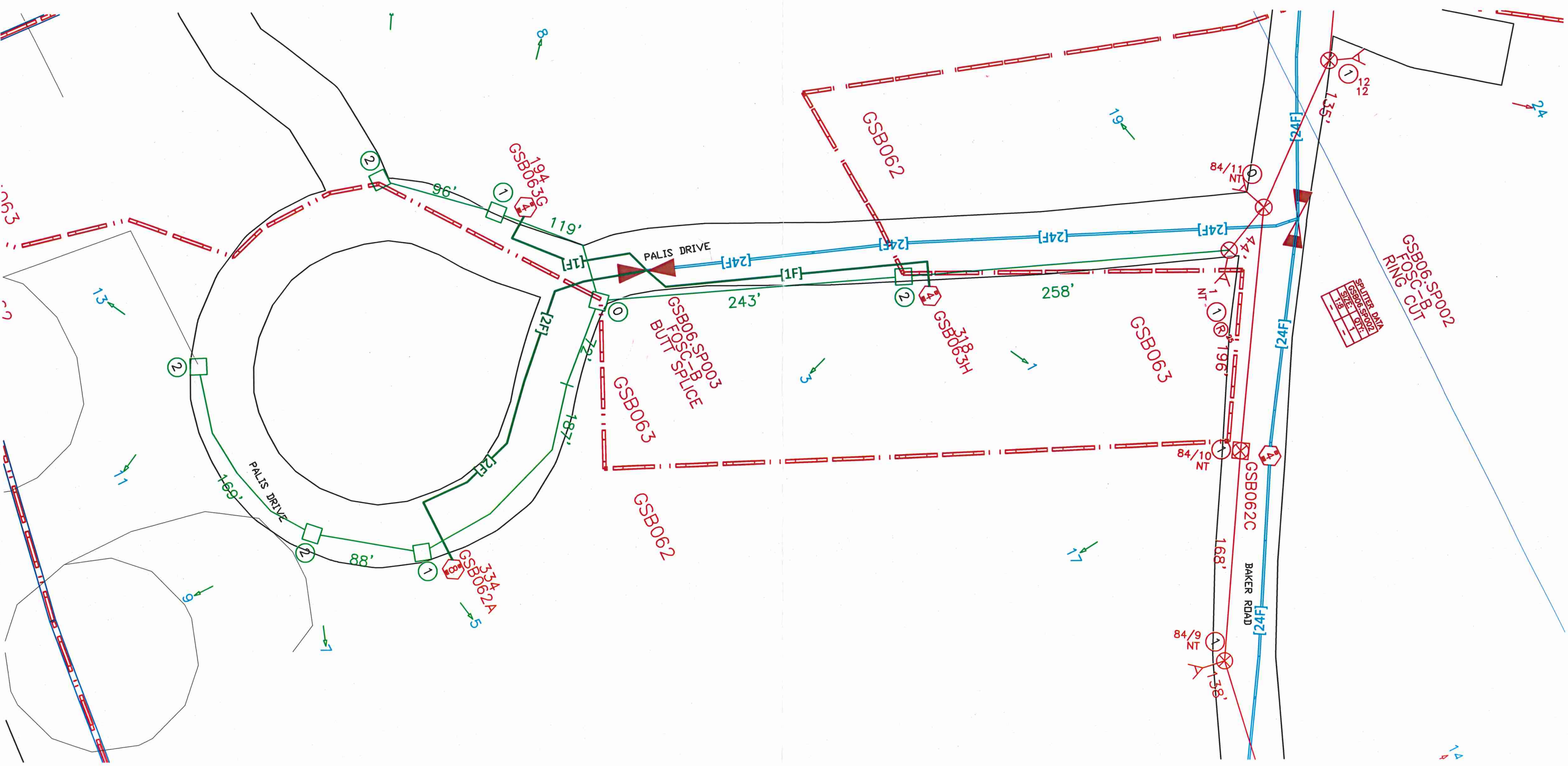

SPLITTER DATA	
GSB06-SP002	1
GSB06-SP003	1
DATE:	01/12
BY:	

Linda Ln.
GSB06

GSB06

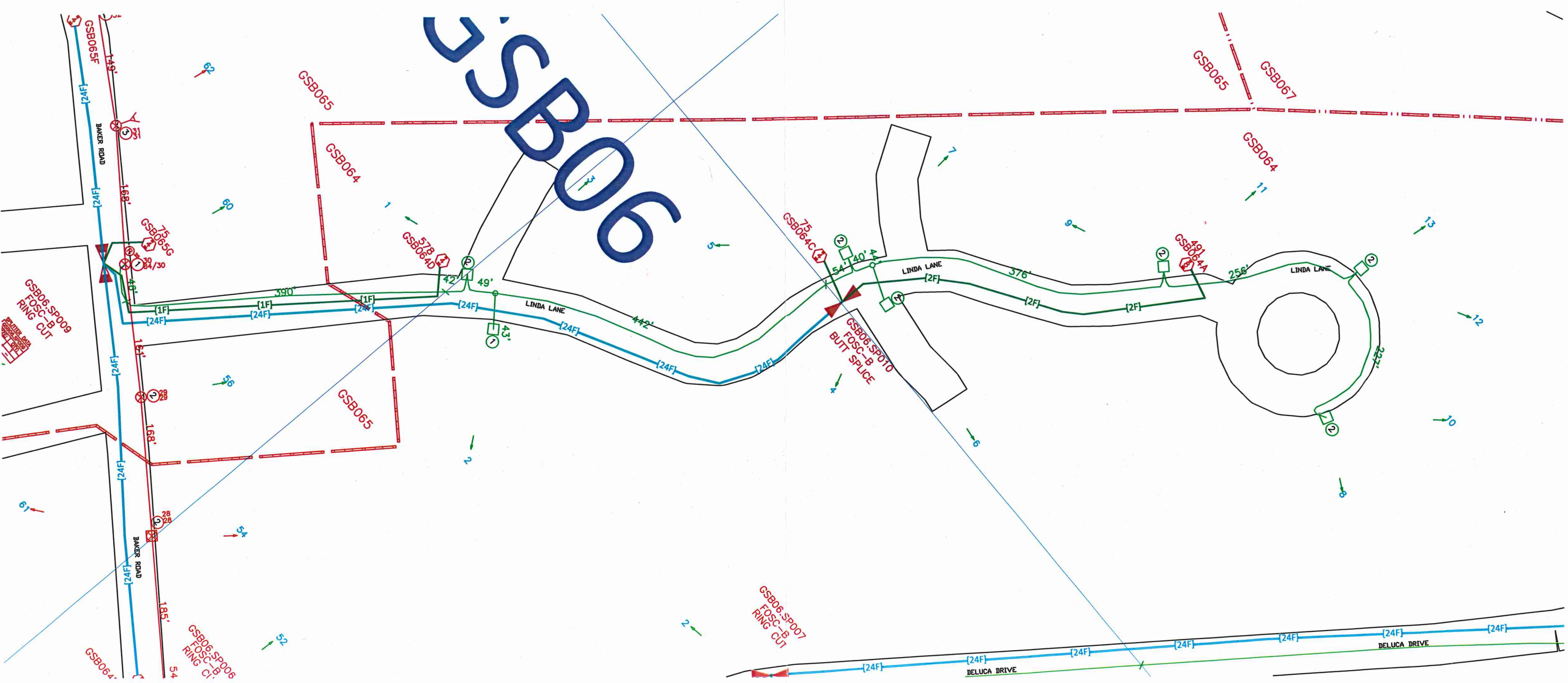

Longmeadow Dr
GSB13

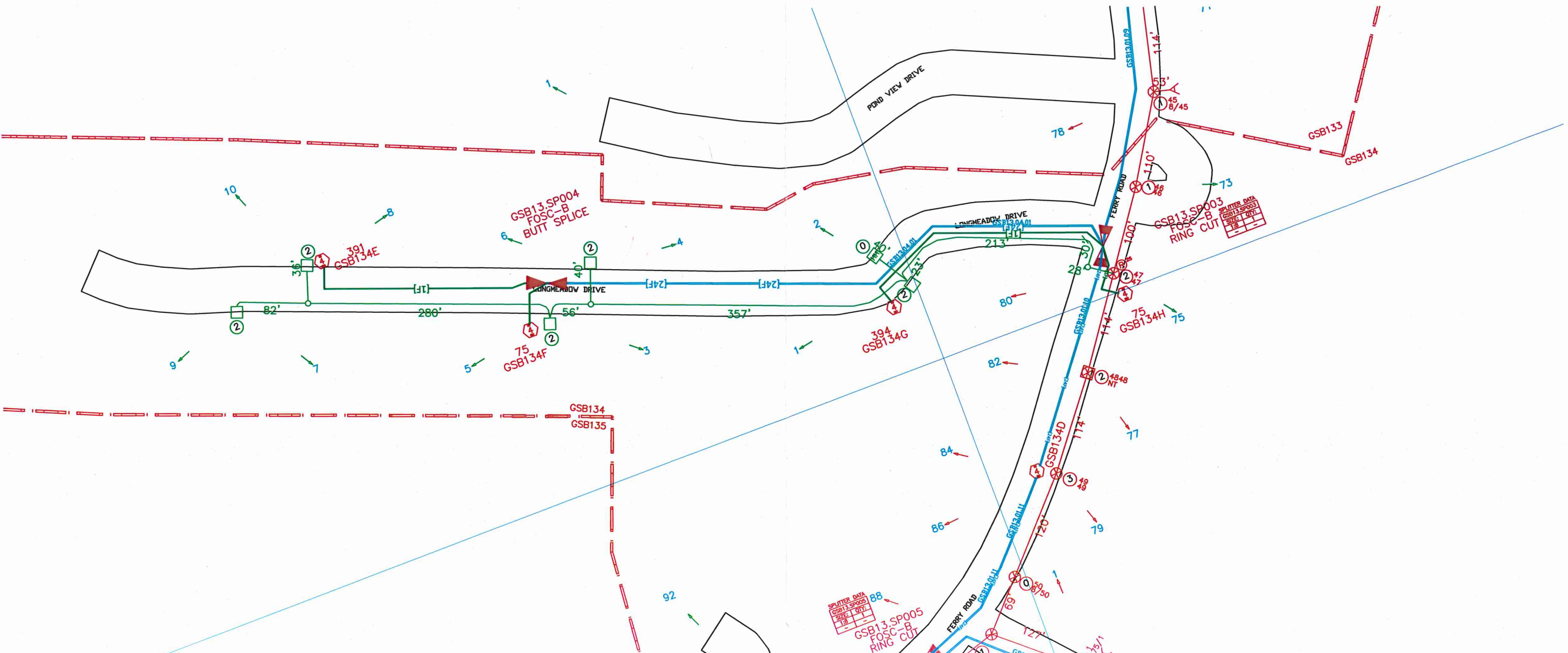

SPUTTER DATA
GSB13.SP003
SPEC 1 ONLY
LB -

SPUTTER DATA
GSB13.SP003
SPEC 1 ONLY
LB -

SPUTTER DATA
GSB13.SP005
SPEC 1 ONLY
LB -

Friedenfels St.
GSB12

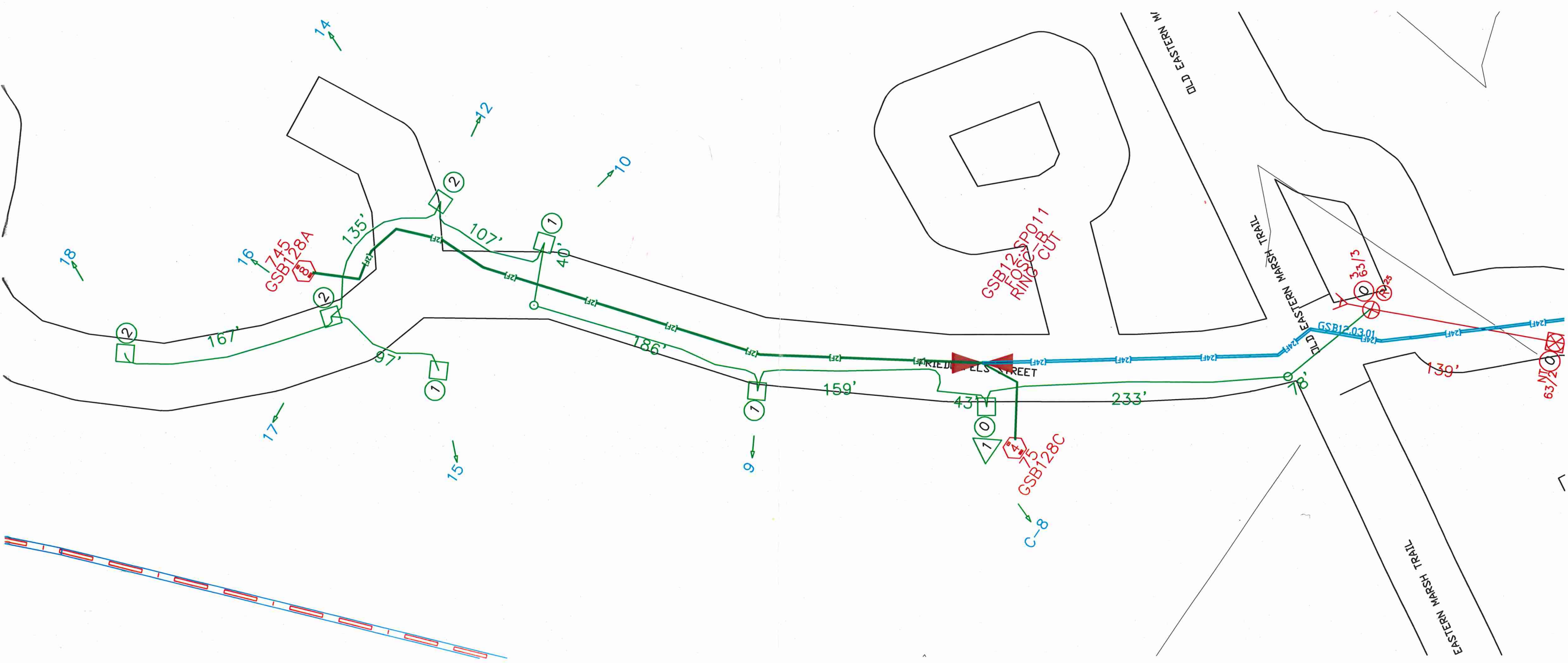

GSB06
Catherine Way

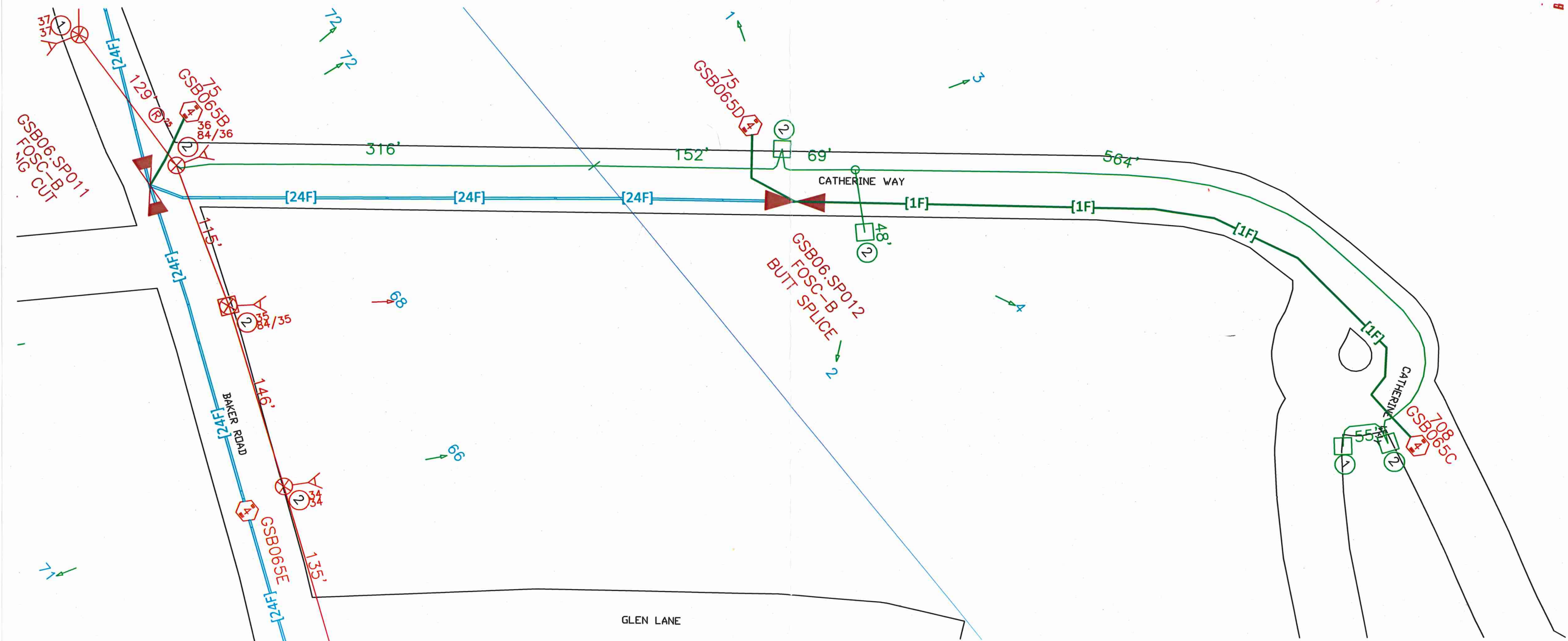

Kel-Lori Drive
GSB06

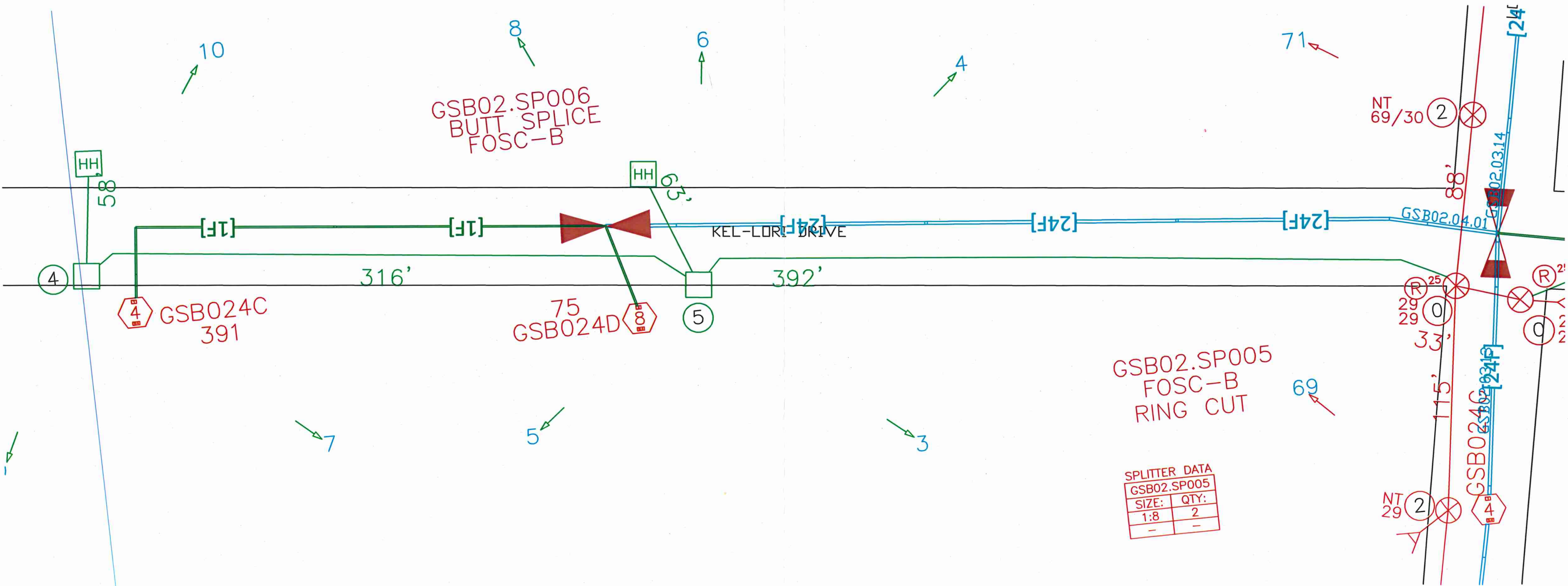

GSB02.SP005
FOSC-B
RING CUT

SPLITTER DATA	
GSB02.SP005	
SIZE:	QTY:
1:8	2
-	-

Elizabeth and Michelle
GSB02

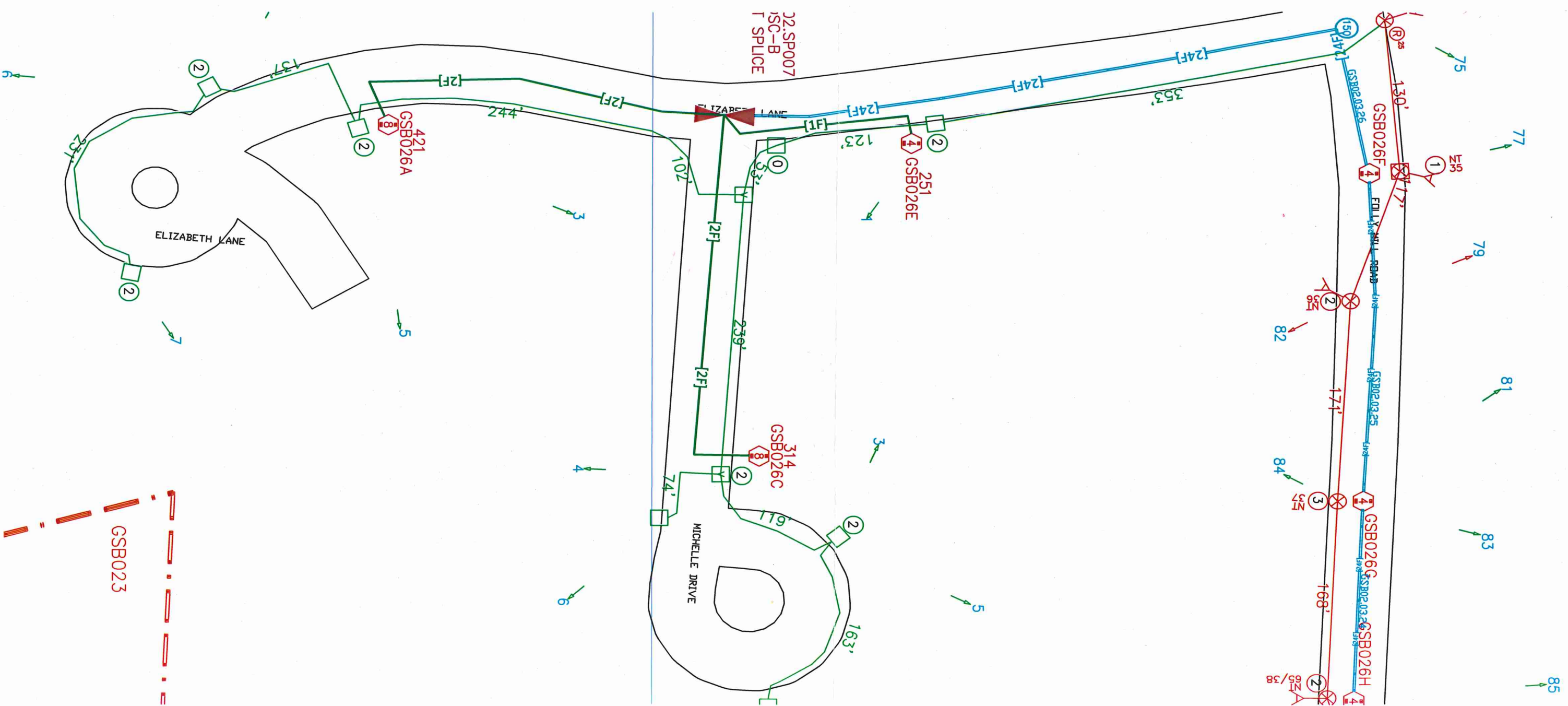

Back River Road GSB01

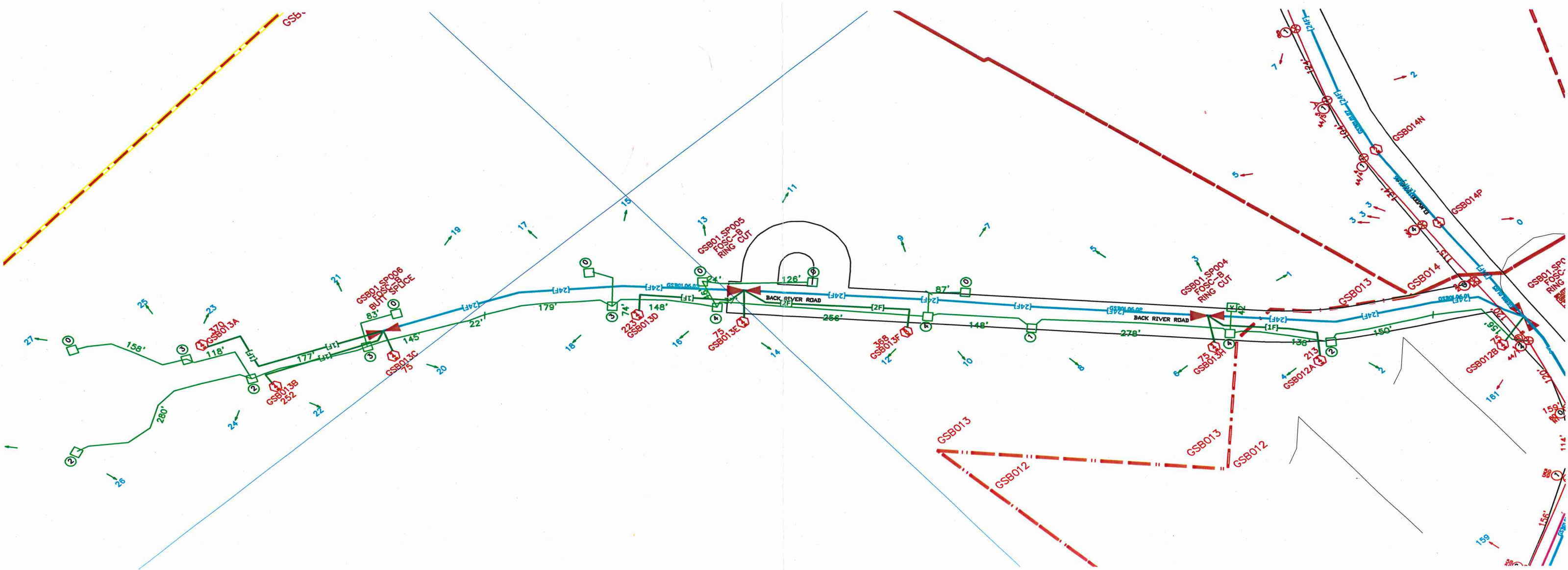

GSB01 Pinewood

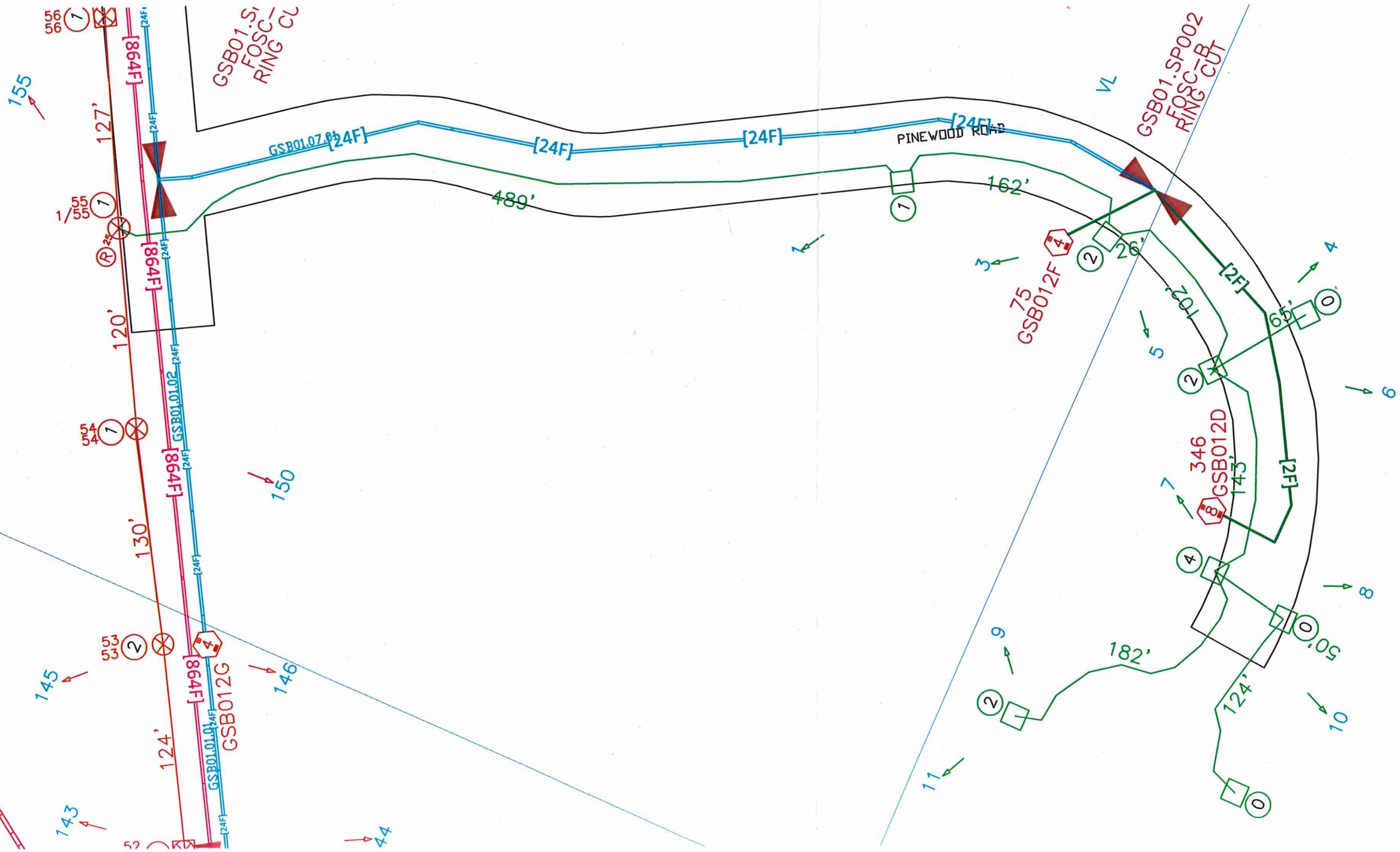

Twin Brooks Rd.
GSB01

