

**SALISBURY PLANNING BOARD**  
**SITE PLAN REVIEW FILING CHECKLIST**

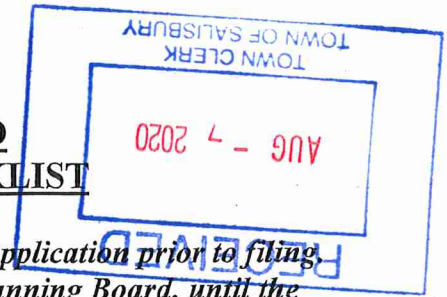
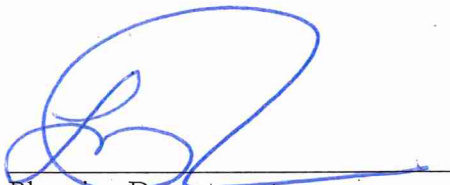

*Applicants encouraged to meet with planning department for review of application prior to filing. Applications will not be stamped in at the Town Clerk's office for the Planning Board, until the Planning Department determines that the following items are included with the application:*

1. Application must be filled out completely and correctly. (Map and Parcel must be included. Can be found in the Assessor's Office.) **Attachment 1**
2. Planning Dept. reviews application & plans for completeness prior to receiving fees and copies for the Board
3. A complete **REQUIREMENTS AND WAIVER REQUEST FORM** **must** be submitted along with copies of site plan filings: **Attachment 2**  
The waiver request goes to the planning board as a preliminary SPR to only decide on waivers. After decision is made, applicant then submits 8 copies of plans, along with fees and application, and can be stamped in by Town Clerk.
4. Abutters List Request form must be completed at the Assessor's Office (if applicable-check with planning dept.) (\$15-checks payable to the Town of Salisbury).
5. Treasurer's Office signature to ensure all Taxes are paid up to date on the property in question and any applicable betterments are paid in full: **Attachment 3**
6. A complete site plan submittal checklist **must** be submitted along with copies of site plans: **Attachment 4**
7. When plans ready to be stamped in by Town Clerk:
  - a. Site Plan Review Application & Review Fee - Checks payable to the Town of Salisbury.
  - b. Registered Plan drawn to scale and in conformance with Section II.B.1 of the site plan review requirements. (8 Copies)

  
Planning Department

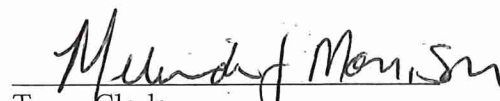
  
Town Clerk

**\*\*\* Note to Applicants \*\*\***

- Applicants shall bear the cost of advertising the legal notices in the Newburyport Daily News, and will be directly billed by that publication.
- Planning Board will schedule a Public Hearing within 30 Days of complete submission. For major projects, they will have 60 Days from the date the public hearing was opened to reach a decision. For minor projects, the board has 45 days from the date the application was stamped in by the Town Clerk to reach a decision.
- All conditions must be met and required changes made to the plan, then submitted to the Planning Board for review before a building permit will be assigned.

Attachment 1

TOWN OF SALISBURY  
APPLICATION FOR SITE PLAN REVIEW

**A REGISTERED SITE PLAN MUST BE FILED WITH THIS APPLICATION FORM**

Date 8-7-2020

Applicant's Name

Joe's Playland / Abdulla Enterprises

Applicant's Address

15 Broadway Salisbury, MA 01952

Telephone # & Fax #

978 465-8311

E-mail Address

dabdulla@aol.com

Application is hereby made for Site Plan Review. This application is for property located at  
2 Broadway, Salisbury, Massachusetts.

Tax Map #

32

Lot #

54

1. Owner of Property:

Flying Horses Limited Partnership

Owner's Address:

15 Broadway Salisbury, MA 01952

2. Zoning District:

BC

3. Lot Size:

.448 acres

4. Existing Use:

Vacant lot previously go-karts

5. Proposed Use:

parking lot

6. Description of Proposed Work:

parking lines & signage

7. Square Footage of All Proposed Work:

19,600

8. Other Permits Required and Status of Applications:

conservation N/A

business permits waiting for site plan

9. Site Plan Waivers Requested:

See next page many items

not applicable, using existing lights

10. Reason for Waiver Request:

Daniel Abdulla  
Signature of Applicant

Daniel Abdulla  
Signature of Owner



Planning BoardREQUIREMENTS AND WAIVER REQUEST FORMApplicant Joey PlaylandMap and Parcel # 32 54Property Owner Flying horsesProject Address 2 Broadwaylimited Partnership

Plan Requirements	Included in Application	Requesting Waiver
A. Plans drawn by registered professional		
B. Existing site conditions:		
1. All waterbodies	<u>N/A</u>	
2. Wetland and Boundaries	<u>N/A</u>	
3. Topography	<u>✓</u>	
4. Vegetation types	<u>N/A</u>	
5. Other natural features	<u>N/A</u>	
C. Location of:		
1. Proposed landscaping	<u>N/A</u>	
2. Existing landscaping and open space	<u>N/A</u>	
D. Use Plan indicating locations of		
1. Proposed building and additions	<u>N/A</u>	
2. Parking	<u>✓</u>	
3. Service and loading areas		
4. Curbing and driveway locations	<u>✓</u>	
5. Trash and receptacles or dumpsters	<u>N/A</u>	
6. Lighting	<u>N/A</u>	
7. Other site alterations	<u>✓</u>	
E. Architectural plans of all proposed buildings		
1. Floor plans	<u>N/A</u>	
2. Elevation plans	<u>N/A</u>	
F. Utility Plans showing		
1. Water and sewer connection	<u>N/A</u>	
2. Stormwater Drainage Plan	<u>N/A</u>	
G. Luminaire Plan showing		
1. Foot Candles	<u>N/A</u>	
<u>Using existing street lighting</u>		

**SITE PLAN APPLICATION**  
**TAX AND BETTERMENT PAYMENT CERTIFICATION**

Date 8/7/20

Map 32 Parcel 54

Owner's Name: Flying Horses Limited Partnership

Property Address: 2 Broadway, Salisbury, MA

I, Joanne, certify that all taxes and applicable betterment's have been paid in full for the property located at Map 32 Parcel 54. The next billing date is 11/20.

Signature: Joanne L. Cronin  
Treasurer or Treasurer's Clerk

Date: 8/7/20

**SITE PLAN REVIEW SUBMITTAL CHECKLIST**

*Before any Site Plan Review application can be filed at the town clerk's office, the following departments must receive the specified information and sign below that the information has been received. Departments have 14 days within which they may approve, disapprove, or comment on the proposed plan.*

**Board of Health**

(1 Set of Plans & application) Received By: \_\_\_\_\_ Date: \_\_\_\_\_

**Fire Department**

(1 Set of Plans & application) Received By: \_\_\_\_\_ Date: \_\_\_\_\_

**Department of Public Works**

(3 Sets of Plans & application) Received By: \_\_\_\_\_ Date: \_\_\_\_\_

**Building Department**

(1 Set of Plans & application) Received By: \_\_\_\_\_ Date: \_\_\_\_\_

**Conservation Commission**

(1 Set of Plans & application) Received By: \_\_\_\_\_ Date: \_\_\_\_\_

**Police Department**

(1 Set of Plans & application) Received By: \_\_\_\_\_ Date: \_\_\_\_\_

**Assessor's Department**

(1 Set of Plans & application) Received By: \_\_\_\_\_ Date: \_\_\_\_\_

**Planning Department**

(1 Set of Plans & application) Received By: \_\_\_\_\_ Date: \_\_\_\_\_

**Design Review Committee (if Beach Overlay District Applies)**

(3 Sets of Plans & application to Planning Department)

Received By: \_\_\_\_\_ Date: \_\_\_\_\_

**Housing Partnership Committee (if Inclusionary Zoning Applies)**

(1 Set of Plans & application to Town Clerk)

Received By: \_\_\_\_\_ Date: \_\_\_\_\_

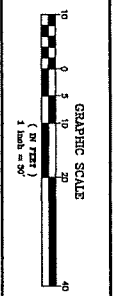
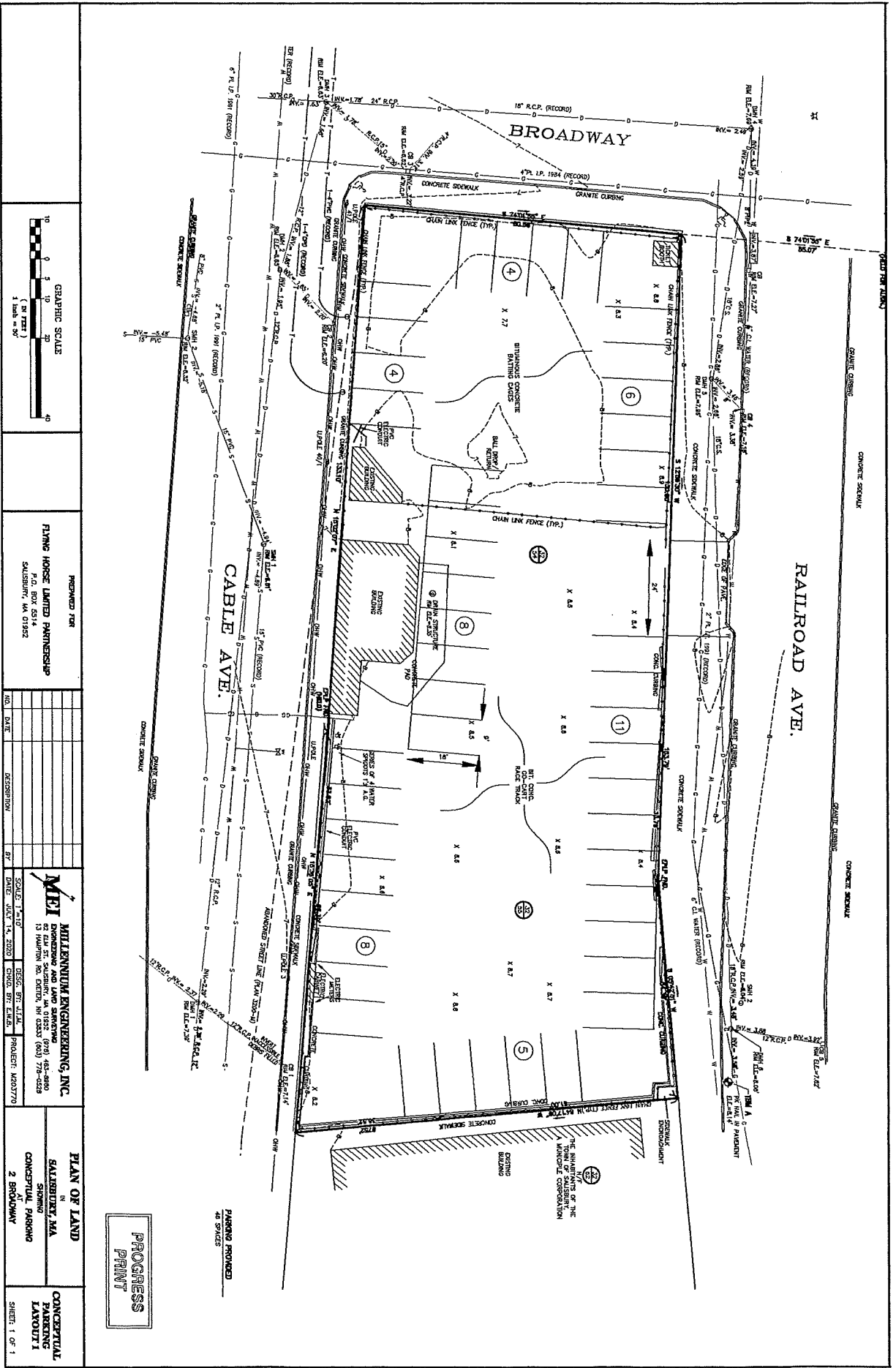

PROPOSED FOR  
**FLYING HORSE LIMITED PARTNERSHIP**  
 P.O. BOX 5514  
 SOUTHERN, VA 01952

NO.	DATE	DESCRIPTION	BY
1	04/14/2020	DESIGN, SITE PLAN	MEI
2	05/07/2020	DESIGN, SITE PLAN	MEI
3	05/14/2020	DESIGN, SITE PLAN	MEI
4	05/21/2020	DESIGN, SITE PLAN	MEI
5	05/28/2020	DESIGN, SITE PLAN	MEI
6	06/04/2020	DESIGN, SITE PLAN	MEI
7	06/11/2020	DESIGN, SITE PLAN	MEI
8	06/18/2020	DESIGN, SITE PLAN	MEI
9	06/25/2020	DESIGN, SITE PLAN	MEI
10	07/02/2020	DESIGN, SITE PLAN	MEI
11	07/09/2020	DESIGN, SITE PLAN	MEI
12	07/16/2020	DESIGN, SITE PLAN	MEI
13	07/23/2020	DESIGN, SITE PLAN	MEI
14	07/30/2020	DESIGN, SITE PLAN	MEI
15	08/06/2020	DESIGN, SITE PLAN	MEI
16	08/13/2020	DESIGN, SITE PLAN	MEI
17	08/20/2020	DESIGN, SITE PLAN	MEI
18	08/27/2020	DESIGN, SITE PLAN	MEI
19	09/03/2020	DESIGN, SITE PLAN	MEI
20	09/10/2020	DESIGN, SITE PLAN	MEI
21	09/17/2020	DESIGN, SITE PLAN	MEI
22	09/24/2020	DESIGN, SITE PLAN	MEI
23	10/01/2020	DESIGN, SITE PLAN	MEI
24	10/08/2020	DESIGN, SITE PLAN	MEI
25	10/15/2020	DESIGN, SITE PLAN	MEI
26	10/22/2020	DESIGN, SITE PLAN	MEI
27	10/29/2020	DESIGN, SITE PLAN	MEI
28	11/05/2020	DESIGN, SITE PLAN	MEI
29	11/12/2020	DESIGN, SITE PLAN	MEI
30	11/19/2020	DESIGN, SITE PLAN	MEI
31	11/26/2020	DESIGN, SITE PLAN	MEI
32	12/03/2020	DESIGN, SITE PLAN	MEI
33	12/10/2020	DESIGN, SITE PLAN	MEI
34	12/17/2020	DESIGN, SITE PLAN	MEI
35	12/24/2020	DESIGN, SITE PLAN	MEI
36	12/31/2020	DESIGN, SITE PLAN	MEI
37	01/07/2021	DESIGN, SITE PLAN	MEI
38	01/14/2021	DESIGN, SITE PLAN	MEI
39	01/21/2021	DESIGN, SITE PLAN	MEI
40	01/28/2021	DESIGN, SITE PLAN	MEI
41	02/04/2021	DESIGN, SITE PLAN	MEI
42	02/11/2021	DESIGN, SITE PLAN	MEI
43	02/18/2021	DESIGN, SITE PLAN	MEI
44	02/25/2021	DESIGN, SITE PLAN	MEI
45	03/04/2021	DESIGN, SITE PLAN	MEI
46	03/11/2021	DESIGN, SITE PLAN	MEI
47	03/18/2021	DESIGN, SITE PLAN	MEI
48	03/25/2021	DESIGN, SITE PLAN	MEI
49	04/01/2021	DESIGN, SITE PLAN	MEI
50	04/08/2021	DESIGN, SITE PLAN	MEI
51	04/15/2021	DESIGN, SITE PLAN	MEI
52	04/22/2021	DESIGN, SITE PLAN	MEI
53	04/29/2021	DESIGN, SITE PLAN	MEI
54	05/06/2021	DESIGN, SITE PLAN	MEI
55	05/13/2021	DESIGN, SITE PLAN	MEI
56	05/20/2021	DESIGN, SITE PLAN	MEI
57	05/27/2021	DESIGN, SITE PLAN	MEI
58	06/03/2021	DESIGN, SITE PLAN	MEI
59	06/10/2021	DESIGN, SITE PLAN	MEI
60	06/17/2021	DESIGN, SITE PLAN	MEI
61	06/24/2021	DESIGN, SITE PLAN	MEI
62	07/01/2021	DESIGN, SITE PLAN	MEI
63	07/08/2021	DESIGN, SITE PLAN	MEI
64	07/15/2021	DESIGN, SITE PLAN	MEI
65	07/22/2021	DESIGN, SITE PLAN	MEI
66	07/29/2021	DESIGN, SITE PLAN	MEI
67	08/05/2021	DESIGN, SITE PLAN	MEI
68	08/12/2021	DESIGN, SITE PLAN	MEI
69	08/19/2021	DESIGN, SITE PLAN	MEI
70	08/26/2021	DESIGN, SITE PLAN	MEI
71	09/02/2021	DESIGN, SITE PLAN	MEI
72	09/09/2021	DESIGN, SITE PLAN	MEI
73	09/16/2021	DESIGN, SITE PLAN	MEI
74	09/23/2021	DESIGN, SITE PLAN	MEI
75	09/30/2021	DESIGN, SITE PLAN	MEI
76	10/07/2021	DESIGN, SITE PLAN	MEI
77	10/14/2021	DESIGN, SITE PLAN	MEI
78	10/21/2021	DESIGN, SITE PLAN	MEI
79	10/28/2021	DESIGN, SITE PLAN	MEI
80	11/04/2021	DESIGN, SITE PLAN	MEI
81	11/11/2021	DESIGN, SITE PLAN	MEI
82	11/18/2021	DESIGN, SITE PLAN	MEI
83	11/25/2021	DESIGN, SITE PLAN	MEI
84	12/02/2021	DESIGN, SITE PLAN	MEI
85	12/09/2021	DESIGN, SITE PLAN	MEI
86	12/16/2021	DESIGN, SITE PLAN	MEI
87	12/23/2021	DESIGN, SITE PLAN	MEI
88	12/30/2021	DESIGN, SITE PLAN	MEI
89	01/06/2022	DESIGN, SITE PLAN	MEI
90	01/13/2022	DESIGN, SITE PLAN	MEI
91	01/20/2022	DESIGN, SITE PLAN	MEI
92	01/27/2022	DESIGN, SITE PLAN	MEI
93	02/03/2022	DESIGN, SITE PLAN	MEI
94	02/10/2022	DESIGN, SITE PLAN	MEI
95	02/17/2022	DESIGN, SITE PLAN	MEI
96	02/24/2022	DESIGN, SITE PLAN	MEI
97	03/02/2022	DESIGN, SITE PLAN	MEI
98	03/09/2022	DESIGN, SITE PLAN	MEI
99	03/16/2022	DESIGN, SITE PLAN	MEI
100	03/23/2022	DESIGN, SITE PLAN	MEI

**PLAN OF LAND**  
 IN  
**SALISBURY, MA**  
 SHOWING  
**CONCEPTUAL PARKING**  
 AT  
**BROADWAY**

**CONCEPTUAL PARKING LAYOUT 1**

SHEET: 1 OF 1

**PROGRESS PRINT**

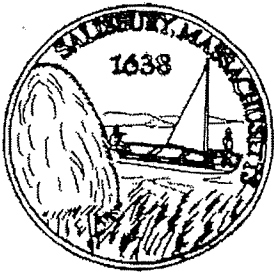

# Town of Salisbury, MA

## Building/Zoning Department

July 30, 2020

Frederick Addulla, Applicant  
c/o Abdulla Ent.  
5 Jak-Len Dr.  
Salisbury, MA 01952

 **FILE COPY**

RE: APPLICATION for LICENSE DENIAL - ZONING  
2 Broadway/ Map 32 Lot 54

To APPLICANT;

I have been forwarded your recent Application for a Parking Lot License but I cannot sign it for the following reason;

In accordance with the Town of Salisbury Zoning Bylaw Ch. 300-111(B), the Construction of 25 or more new or additional parking spaces' requires a Major Site Plan Review before the Planning Board.

Once I have received a copy of the approved Site Plan Agreement; I will be in a position to signoff on your application.

### APPEALS

If you feel you have been aggrieved by these orders, you may file an appropriate appeal as follows;

1. Violations of Salisbury Zoning Bylaws may be appealed in accordance with Chapter 300 of the Town of Salisbury Zoning Bylaw, Article VII, and M.G.L. Chapter 40A, §15. The decision must be appealed within Thirty (30) days of the service of this Notice and filed directly with the Salisbury Town Clerk. An Application for an Administrative Appeal can be found at the Town website, [www.salisburyma.gov/zoning board of appeals/forms](http://www.salisburyma.gov/zoning%20board%20of%20appeals/forms).

### CONTACT

If you should have any questions regarding the observed violations or otherwise, please contact this Department at (978) 462-7839.  
Thank you.



Scott Vandewalle  
Building Inspector/Zoning Enforcement Officer

Cc: File, Applicant

Del: Registered/Regular Mail

Town of Salisbury  
5 BEACH RD  
SALISBURY MA 01952-2055

---

USPS CERTIFIED MAIL



9407 1116 9994 5825 7415 12

---

FREDERICK ABDULLA  
C/O ABDULLA ENT  
5 JAK LEN DR  
SALISBURY MA 01952-1433



US POSTAGE AND FEES PAID

FIRST-CLASS  
Jul 31 2020  
Mailed from ZIP 01952  
1 oz First-Class Mail Letter

12006570



062S0012952343

---

FOLD ALONG THIS LINE



# ABUTTERS LIST REQUEST

## TO BE SUBMITTED DIRECTLY TO ASSESSORS OFFICE

Abutters Lists will be processed within 10 days of Receipt by Assessors Office

PROPERTY ADDRESS: 2 Broadway  
NAME OF APPLICANT: Joe Rayland  
NAME OF PROPERTY OWNER: Flying Horse LP  
CONTACT PHONE: 978 465 8311  
MAP: 32 LOT: 54

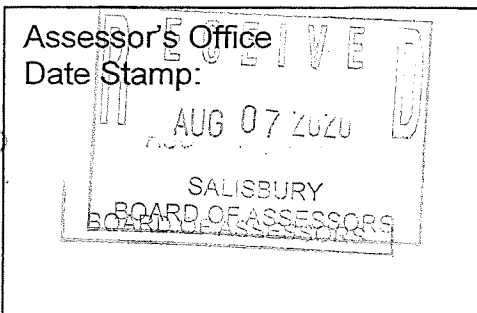

FEE: \$25 One Board  
\$15 each additional Board  
\$15 Recertification per Board

### BOARD/APPLICATION TYPE:

### AMOUNT DUE:

ZONING BOARD:	300 FEET	VARIANCE	_____
	300 FEET	SPECIAL PERMIT	_____
	300 FEET	40B PROJECT	_____
PLANNING BOARD:	DIRECT	SITE PLAN REVIEW (MINOR)	_____
	300 FEET	SITE PLAN REVIEW (MAJOR)	<u>0.95</u>
	DIRECT	DEFINITIVE SUBDIVISION	_____
	300 FEET	SPECIAL PERMIT	_____

### CONSERVATION COMMISSION:

\*Please see conservation requirements adopted by Wetlands Protection Act 12-2014 on reverse.

\*\*Please supply description of work and a scaled plan

BOARD OF  
SELECTMEN: 100 FEET OR ABUTTER TO ABUTTER \_\_\_\_\_

LIQUOR  
COMMISSION: DIRECT \_\_\_\_\_

OTHER: \_\_\_\_\_

TOTAL PAID: \$25 CHECK # 6753

ABUTTERS LIST AND LABELS RECEIVED BY: N/A - COVID DATE: 8/10/20  
Donna

THIS LIST WILL REQUIRE RECERTIFICATION AFTER 60 DAYS.

O:\Assessor Office\FORMS\Abutters List Forms, Templates, Letters, etc\NEW ABUTTERS LIST REQUEST.doc

CERTIFIED ABUTTERS' LIST

Parcel ID	Location	Owner Name/Address
32-054	2 BROADWAY	FLYING HORSES LIMITED PARTNERS 15 BROADWAY PO BOX 5514 SALISBURY, MA 01952
-----		
A B U T T E R S =====		
32-051	16 CABLE AVE	JACOBS ROBERT W 8 WILSON RD WINDHAM, NH 03087-1842
32-052	228 BEACH RD	SALISBURY TOWN OF TOWN PARKING LOT 5 BEACH RD SALISBURY, MA 01952
32-056	17 CABLE AVE	SALISBURY TOWN OF REST ROOMS-BOARD OF HEALTH 5 BEACH RD SALISBURY, MA 01952
32-057	24 RAILROAD AVE	SALISBURY TOWN OF PARKING LOT 5 BEACH RD SALISBURY, MA 01952
32-058	25 CABLE AVE	URBAN VISION LTD TR 25 CABLE AVE REALTY TRUST 10 WOODSTOCK DR FRAMINGHAM, MA 01701
32-059	29 CABLE AVE	T & T CAPITAL GROUP, LLC C/O NORTHEAST CAPITAL GROUP, I 76 WINN ST WOBURN, MA 01801
32-060	32 RAILROAD AVE	WOJCICKI HOLDINGS, LLC 110 MAIN ST AMESBURY, MA 01913
32-062	18 RAILROAD AVE	SALISBURY TOWN OF POLICE STATION 5 BEACH RD SALISBURY, MA 01952
32-063	4 BROADWAY	SALISBURY BEACH REALTY LLC 98 ELM ST SALISBURY, MA 01952

CERTIFIED ABUTTERS' LIST

Parcel ID	Location	Owner Name/Address
32-054	2 BROADWAY	FLYING HORSES LIMITED PARTNERS 15 BROADWAY PO BOX 5514 SALISBURY, MA 01952
-----		
A B U T T E R S =====		
32-077	16 BROADWAY	DEAN III EUGENE J TR 16 BROADWAY REALTY TRUST PO BOX 5207 SALISBURY, MA 01952-0207
32-078	8 BROADWAY	MULCAHY FRANCIS D C/O THE MULCAHY TRUST 98 ELM ST SALISBURY, MA 01952
32-079	6 BROADWAY	MULCAHY JR, FRANCIS D MULCAHY, T C/O THE MULCAHY TRUST 98 ELM ST SALISBURY, MA 01952
32-365	12 BROADWAY	DODGEM CORP C/O BRIAN MULCAHY 98 ELM ST SALISBURY, MA 01952
32-382	14 BROADWAY	PELLETIER NORMAN PO BOX 5704 SALISBURY, MA 01952-0704
32-50A	20 CABLE AVE 1	PYBURN BRIAN 20 CABLE AVE UNIT 1 SALISBURY, MA 01952
32-50B	20 CABLE AVE 2	TENNANT CHERYL A TENNANT NATHAN V 6 ALEX CIR FRANKLIN, MA 02038-5302
32-50C	20 CABLE AVE 3	HEYWOOD JR JOHN HEYWOOD CHRISTINA 20 CABLE AVE UNIT 3 SALISBURY, MA 01952
32-50D	20 CABLE AVE 4	DUNN DENNIS S TR DUNN CHERYL A TR 20 CABLE AVE UNIT 4 SALISBURY, MA 01952

CERTIFIED ABUTTERS' LIST

Parcel ID	Location	Owner Name/Address
32-054	2 BROADWAY	FLYING HORSES LIMITED PARTNERS 15 BROADWAY PO BOX 5514 SALISBURY, MA 01952

A B U T T E R S

32-50E	20 CABLE AVE 5	ST GELAIS FAITH ST GELAIS MATTHEW 9 DANBURY CT LONDONDERRY, NH 03053
32-50F	20 CABLE AVE 6	COVEY PAMELA A 20 CABLE AVE UNIT 6 SALISBURY, MA 01952
32-50G	20 CABLE AVE 7	NELSON ROBERTA 20 CABLE AVE UNIT 7 SALISBURY, MA 01952
32-50H	20 CABLE AVE 8	LASCOLA MARGARET L PANAGIOTAKOS MARK 20 CABLE AVE UNIT 8 SALISBURY, MA 01952-2749
32-50I	20 CABLE AVE 9	MUCHA ROBIN E PINZONE CHRISTOPHER J 20 CABLE AVE UNIT 9 SALISBURY, MA 01952
32-50J	20 CABLE AVE 10	BYRA JILLIAN M 20 CABLE AVE UNIT 10 SALISBURY, MA 01952
32-50K	20 CABLE AVE 11	GRAYTON LYNNE 20 CABLE AVE UNIT 11 SALISBURY, MA 01952
32-50L	20 CABLE AVE 12	ROONEY PATRICK J 20 CABLE AVE UNIT 12 SALISBURY, MA 01952
32-50M	20 CABLE AVE 13	BALLOU JONATHAN M TR BALLOU NANCY L TR 201 N ST UNIT 403 HAMPTON, NH 03842

Subsequent owner: MACHADO JONATHAN  
MACHADO KATHERINE A  
20 CABLE AVE UNIT 13  
SALISBURY, MA 01952

CERTIFIED ABUTTERS' LIST

Parcel ID	Location	Owner Name/Address
32-054	2 BROADWAY	FLYING HORSES LIMITED PARTNERS 15 BROADWAY PO BOX 5514 SALISBURY, MA 01952
-----		
A B U T T E R S =====		
32-50N	20 CABLE AVE 14	SWEENEY JERILYNN A 20 CABLE AVE UNIT 14 SALISBURY, MA 01952
	Subsequent owner:	DESILVA JOANNA L 421 GLEN AVE SCOTIA, NY 12302
32-50P	20 CABLE AVE 15	SABOURI ALI REZA SABOURI PIETRA 120 BOSTON ROCK RD MELROSE, MA 02176
32-50Q	20 CABLE AVE 16	RANDAZZO DEBORAH 20 CABLE AVE UNIT 16 SALISBURY, MA 01952
32-50R	20 CABLE AVE 17	FOURNIER VIRGINIA R 20 CABLE AVE UNIT 17 SALISBURY, MA 01952
	Subsequent owner:	BUOTE NICHOLAS M 20 CABLE AVE U-17 SALISBURY, MA 01952
32-66A1	11 RAILROAD AVE A1	MARTIN JASON 34 BATHRICK RD WESTMINSTER, MA 01473-1228
32-66A10	11 RAILROAD AVE A10	BUCCELLI ANDREA 32 MERIAM ST WAKEFIELD, MA 01880
32-66A11	11 RAILROAD AVE A11	RUSSO JR SALVATORE P RUSSO JACQUELYN 11 RAILROAD AVE UNIT A11 SALISBURY, MA 01952
32-66A12	11 RAILROAD AVE A12	TEIXEIRA BRUNO F 170 BEACH RD UNIT 59 SALISBURY, MA 01952



CERTIFIED ABUTTERS' LIST

Parcel ID	Location	Owner Name/Address
32-054	2 BROADWAY	FLYING HORSES LIMITED PARTNERS 15 BROADWAY PO BOX 5514 SALISBURY, MA 01952
-----		
A B U T T E R S		
=====		
32-66A13	11 RAILROAD AVE A13	NAGLE RICHARD 11 RAILROAD AVE A13 SALISBURY, MA 01952
32-66A14	11 RAILROAD AVE A14	DEPETRILLO BRETT J DEPETRILLO DEREK H 11 RAILROAD AVE UNIT A14 SALISBURY, MA 01952
32-66A15	11 RAILROAD AVE A15	BONANNO JONATHAN BONANNO MARIA 27 ARGILLA RD METHUEN, MA 01844
32-66A2	11 RAILROAD AVE A2	COLETTI GLEN C 11 RAILROAD AVE UNIT A2 SALISBURY, MA 01952
32-66A3	11 RAILROAD AVE A3	WILLIAMS CHRISTOPHER 223 MAIN ST MELROSE, MA 02176
32-66A4	11 RAILROAD AVE A4	ROBERTS DANA J ROBERTS SHAUNA L 86 MASON RD WEST TOWNSEND, MA 01474
32-66A5	11 RAILROAD AVE A5	MCNUTT ROBERT A 442 CHARLES BANCROFT HWY LITCHFIELD, NH 03052
32-66A6	11 RAILROAD AVE A6	GLENDON ROBERT D 416 NO END BLVD SALISBURY, MA 01952
32-66A7	11 RAILROAD AVE A7	RYAN JAMES P BURNS KAREN J 77 JUNIPER LN TEWKSBURY, MA 01876
32-66A8	11 RAILROAD AVE A8	JOHNSON COLEEN L 11 RAILROAD AVE UNIT A8 SALISBURY, MA 01952

CERTIFIED ABUTTERS' LIST

Parcel ID	Location	Owner Name/Address
32-054	2 BROADWAY	FLYING HORSES LIMITED PARTNERS 15 BROADWAY PO BOX 5514 SALISBURY, MA 01952
-----		
A B U T T E R S =====		
32-66A9	11 RAILROAD AVE A9	TUCCERI PAUL N TUCCERI SUSAN J 30 HENRY J DR TEWKSBURY, MA 01876-3759
32-66B1	11 RAILROAD AVE B1	CLEMENTS ALAN 11 RAILROAD AVE UNIT B1 SALISBURY, MA 01952
32-66B2	11 RAILROAD AVE B2	KOHLI JOHN R KOHLI DEBORAH L 785 GREER RD PALO ALTO, CA 94303-3024
32-66B3	11 RAILROAD AVE B3	CIELAKIE EDDIE W & RUTH A LE CIELAKIE WILLIAM J & ANTHONY L 184 GROTON RD WESTFORD, MA 01886-1326
32-66B4	11 RAILROAD AVE B4	NELSON PETER A 11 RAILROAD AVE UNIT B4 SALISBURY, MA 01952
32-66B5	11 RAILROAD AVE B5	STRZEPEK STANLEY J STRZEPEK BARBARA M PO BOX 1138 PEPPERELL, MA 01463
32-66B6	11 RAILROAD AVE B6	CAHN PAUL 11 RAILROAD AVE UNIT B6 SALISBURY, MA 01952-2750
32-66B7	11 RAILROAD AVE B7	LEARY SEAN M LEARY CHRISTINE M 11 RAILROAD AVE UNIT B7 SALISBURY, MA 01952
32-66B8	11 RAILROAD AVE B8	D'ORSI JEAN C 11 RAILROAD AVE UNIT B8 SALISBURY, MA 01952
32-68A	29 RAILROAD AVE 1	HARUTUNIAN HARRY K 29 RAILROAD AVE UNIT 1 SALISBURY, MA 01952

CERTIFIED ABUTTERS' LIST

Parcel ID	Location	Owner Name/Address
32-054	2 BROADWAY	FLYING HORSES LIMITED PARTNERS 15 BROADWAY PO BOX 5514 SALISBURY, MA 01952
-----		
A B U T T E R S		
=====		
32-68B	29 RAILROAD AVE 2	AARONIAN ANDREW MCCANN COLLEEN M 29 RAILROAD AVE UNIT 2 SALISBURY, MA 01952
32-68C	29 RAILROAD AVE 3	CARBONE PETER A 29 RAILROAD AVE UNIT 3 SALISBURY, MA 01952
32-68D	29 RAILROAD AVE 4	MCKENNA JR JAMES J MCKENNA BEVERLY 29 RAILROAD AVE UNIT 4 SALISBURY, MA 01952
32-68E	29 RAILROAD AVE 5	BELL WILLIAM J BELL KAYE R 29 RAILROAD AVE UNIT 5 SALISBURY, MA 01952
32-68F	29 RAILROAD AVE 6	CAMERON DENNIS S 1 WATER ST AMESBURY, MA 01913
33-008	11 NO END BLVD	SERIES C OF MJF BOWERY LLC 11 NO END BLVD SALISBURY, MA 01952
33-009	13 NO END BLVD	13 BEACH ROAD LLC 98 ELM STREET SALISBURY, MA 01952
33-181	11 BROADWAY	11 BROADWAY HOLDING LLC PO BOX 5451 SALISBURY, MA 01952-0451
33-182	7 BROADWAY	ABCAP PROPERTIES LLC PO BOX 5514 SALISBURY, MA 01952-0514
33-183	5 BROADWAY	PEREDNA RONALD M PO BOX 5451 SALISBURY, MA 01952-0451

CERTIFIED ABUTTERS' LIST

Parcel ID	Location	Owner Name/Address
32-054	2 BROADWAY	FLYING HORSES LIMITED PARTNERS 15 BROADWAY PO BOX 5514 SALISBURY, MA 01952
-----		
A B U T T E R S		
=====		
33-184	3 BROADWAY	BROADWAY LOOP LIMITED PARTNER PO BOX 5514 SALISBURY, MA 01952-5514
33-185	1 BROADWAY	SHAHEEN INC C/O DIONISIA M MELO 530 DOUGLAS RD LOWELL, MA 01852
33-253	1 DRIFTWAY	SERIES A OF MJF BOWERY LLC 11 NO END BLVD SALISBURY, MA 01952
33-254	5 DRIFTWAY	SERIES A OF MJF BOWERY LLC 11 NO END BLVD SALISBURY, MA 01952
33-255	9 DRIFTWAY	MJF BOWERY LLC 11 NO END BLVD SALISBURY, MA 01952

71 parcels listed