

NOTES TO USERS

is for use in administering the National Flood Insurance Program. It does not identify all areas subject to flooding, particularly from local drainage of small size. The community map repository should be consulted for more detailed information in areas where **Base Flood Elevations (BFEs)** have been determined, users are encouraged to consult the Flood and Floodway Data and/or Summary of Stillwater Elevations tables contained in the Flood Insurance Study (FIS) Report that accompanies this FIRM. Users are aware that BFEs shown on the FIRM represent rounded whole-foot values. These BFEs are intended for flood insurance rating purposes only and are not to be used as the sole source of flood elevation information. Accordingly, station data presented in the FIS Report should be utilized in conjunction with the FIS Report for purposes of construction and/or floodplain management.

Base Flood Elevations shown on this map apply only to landward of 0.0 vertical datum of 1988 (NAVD 88). Users of this FIRM should be aware that coastal flood elevations are also provided in the Summary of Stillwater Elevations tables in the Flood Insurance Study Report for this jurisdiction. Elevations in the Summary of Stillwater Elevations table should be used for construction and floodplain management purposes when they are higher than the elevations shown on this FIRM.

Floodways were computed at cross sections and interpolated cross sections. The floodways were based on hydraulic considerations with requirements of the National Flood Insurance Program. Floodway widths are provided in the Flood Insurance Study Report.

Special Flood Hazard Areas may be protected by **flood control**. Refer to Section 2.4 "Flood Protection Measures" of the Flood Insurance Study Report for information on flood control structures for this jurisdiction.

Information used in the preparation of this map was Massachusetts State Plane Zone (FIPS zone 2003). The horizontal datum was NAD 83, GRS 1980. Differences in datum, spheroid, projection or UTM zones used in the FIRM for adjacent jurisdictions may result in slight positional errors in map features across jurisdiction boundaries. These differences do not affect the accuracy of this FIRM.

Elevations on this map are referenced to the North American Vertical Datum of 1988. Flood elevations must be compared to structure and ground elevations on the same vertical datum. For information regarding conversion of the National Geodetic Vertical Datum of 1929 and the North American Datum of 1988, visit the National Geodetic Survey website at <http://www.ngs.noaa.gov> or contact the National Geodetic Survey at the following information services:

Information Services
 NGS12
 Geodetic Survey
 #9202
 1-West Highway
 Arlington, Maryland 20910-3282
 302-324-2342

Current elevation, description, and/or location information for **bench marks** on this map, please contact the Information Services Branch of the National Survey at (301) 713-3242, or visit its website at <http://www.ngs.noaa.gov>.

Information shown on this FIRM was derived from digital orthophotography by the Massachusetts Geographic Information System. This information was from photography dated 2005.

Baselines depicted on this map represent the hydraulic modeling baselines in the flood profiles in the FIS report. As a result of improved topographic data, baselines, in some cases, may deviate significantly from the channel or appear outside the SFMA.

Updated topographic information this map reflects more detailed and stream channel configurations and floodplain delineations than shown on the previous FIRM for this jurisdiction. As a result, the Flood and Floodway Data tables for multiple streams in the Flood Insurance Study Report (which contains authoritative hydraulic data) may reflect areal distances that differ from what is shown on the map. Also, the floodplain relationships for unreviewed streams may differ from what is shown on this map.

Limits shown on this map are based on the best data available at the time. Because changes due to annexations or de-annexations may have altered this map was published, map users should contact appropriate officials to verify current corporate limit locations.

Refer to the separately printed **Map Index** for an overview map of the layout of map panels, community map repository addresses, and listing of Communities table containing National Flood Insurance Program information for each community as well as a listing of the panels on which each community information on available products associated with this FIRM visit the **Map Center (MSC)** website at <http://map.fema.gov>. Available products may include issued Letters of Map Change, a Flood Insurance Study Report, digital versions of this map. Many of these products can be ordered directly from the MSC website.

For **questions about this map**, how to order products, or the National Flood Insurance Program in general, please call the **FEMA Map Information (FMI)** at 1-877-FEMA-MAP (1-877-336-2627) or visit the FEMA website at <http://www.fema.gov/business/fip>.

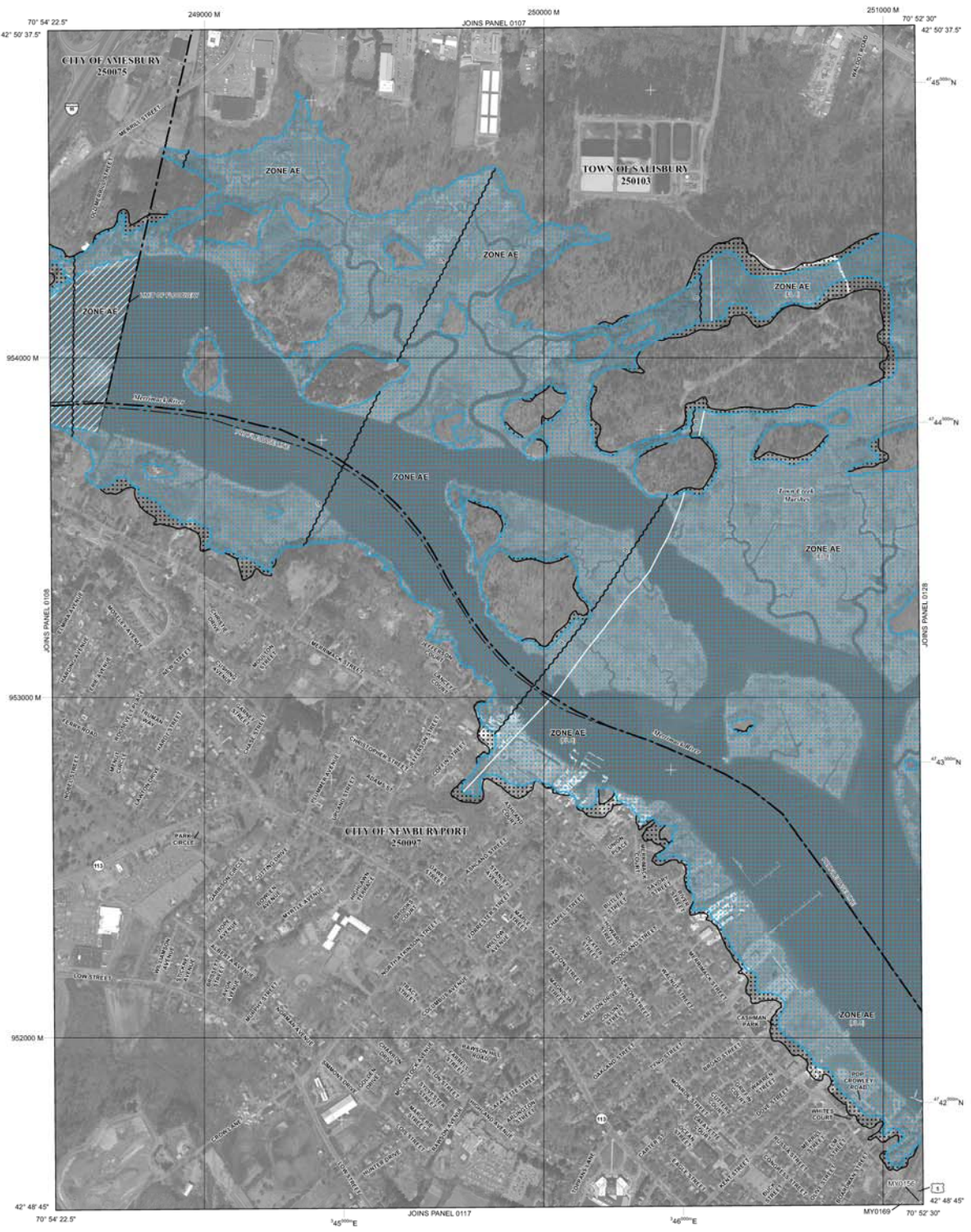

LEGEND

SPECIAL FLOOD HAZARD AREAS (SFHAs) SUBJECT TO INUNDATION BY THE 1% ANNUAL CHANCE FLOOD
 The 1% annual chance flood (100-year flood), also known as the "base flood," is the flood with a 1% chance of being equaled or exceeded in any given year. The Special Flood Hazard Area is the area subject to flooding by the 1% annual chance flood. Areas of Special Flood Hazard include Zones A, AE, AH, AV, AR, V, and VE. The Base Flood Elevation is the water elevation of the 1% annual chance flood.

ZONE A
 No Base Flood Elevations determined.

ZONE AE
 Base Flood Elevations determined.

ZONE AH
 Flood depths of 1 to 3 feet (usually where flow on sloping terrain); wave depths determined. For areas of atypical flooding, wave heights are determined.

ZONE AR
 Special Flood Hazard Areas formerly protected from the 1% annual chance flood by a flood control system that was subsequently destroyed. Zone AR indicates that the former flood control system is being restored to protection from the 1% annual chance or greater flood.

ZONE ARS
 Area to be protected from 1% annual chance flood by a Federal flood protection system under construction; no Base Flood Elevations determined.

ZONE V
 Coastal flood zone with velocity hazard (wave action); no Base Flood Elevation determined.

ZONE VE
 Coastal flood zone with velocity hazard (wave action); Base Flood Elevation determined.

FLOODWAY AREAS IN ZONE AE
 The floodway is the channel of a stream plus any adjacent floodplain areas that must be preserved so that the 1% annual chance flood can be carried without substantial increases in flood heights.

OTHER FLOOD AREAS

ZONE X
 Areas determined to be outside the 0.2% annual chance floodplain.

ZONE D
 Areas in which flood hazards are undetermined, but possible.

COASTAL BARRIER RESOURCES SYSTEM (CBRS) AREAS
 CBRS areas and OFAs are normally located within or adjacent to Special Flood Hazard Areas.

OTHERWISE PROTECTED AREAS (OPAs)
 CBRS areas and OFAs are normally located within or adjacent to Special Flood Hazard Areas.

1% Annual Chance Floodplain Boundary
0.2% Annual Chance Floodplain Boundary
Floodway boundary
Zone boundary
Zone D boundary
CBRS and OFA boundary
Boundary dividing Special Flood Hazard Area Zones and floodplains
Special Flood Hazard Areas of different Base Flood flood depths, or flood velocities.
Base Flood Elevation line and values, elevation in feet (EL 5.87)
Base Flood Elevation value where uniform within zone, elevation in feet

*Referenced to the North American Vertical Datum of 1988

Other symbols:
 Cross section line
 Traversed line
 Current
 Bridge
 Geographic coordinate referenced to the North American Datum of 1983 (NAD 83) Western Hemisphere
 4960000 M
 1000-meter UTM
 Massachusetts State Plane NAD 83
 1983 Zone 2003 Lambert Conformal Conic projection
 1000-meter Universal Transverse Mercator grid values, zone 2003
 4960000 M
 Bench mark (See explanation in Notes to Users section of this map)
 SWL MSL
 MAP REPOSITORIES
 Refer to Map Repository list on Map Index
 EFFECTIVE DATE OF COUNTYWIDE FLOOD INSURANCE RATE MAP
 July 3, 2012
 EFFECTIVE DATE(S) OF REVISION(S) TO THIS PANEL

NATIONAL FLOOD INSURANCE PROGRAM

PANEL 0109F

FIRM
FLOOD INSURANCE RATE MAP
ESSEX COUNTY, MASSACHUSETTS (ALL JURISDICTIONS)

PANEL 109 OF 600
 (SEE MAP INDEX FOR FIRM PANEL LIST)

COMMUNITY			
COMMUNITY	NUMBER	PANEL	
AMESBURY, CITY OF	250075	0109	
NEWBURYPORT, CITY OF	250087	0109	
SALISBURY, TOWN OF	250103	0109	

Notice to User: The **Map Number** shown should be used when placing map orders. The **Community Number** shown above is used on insurance applications for the community.

MAP NUMBER
25009C
EFFECTIVE
JULY 3,
Federal Emergency Management Agency