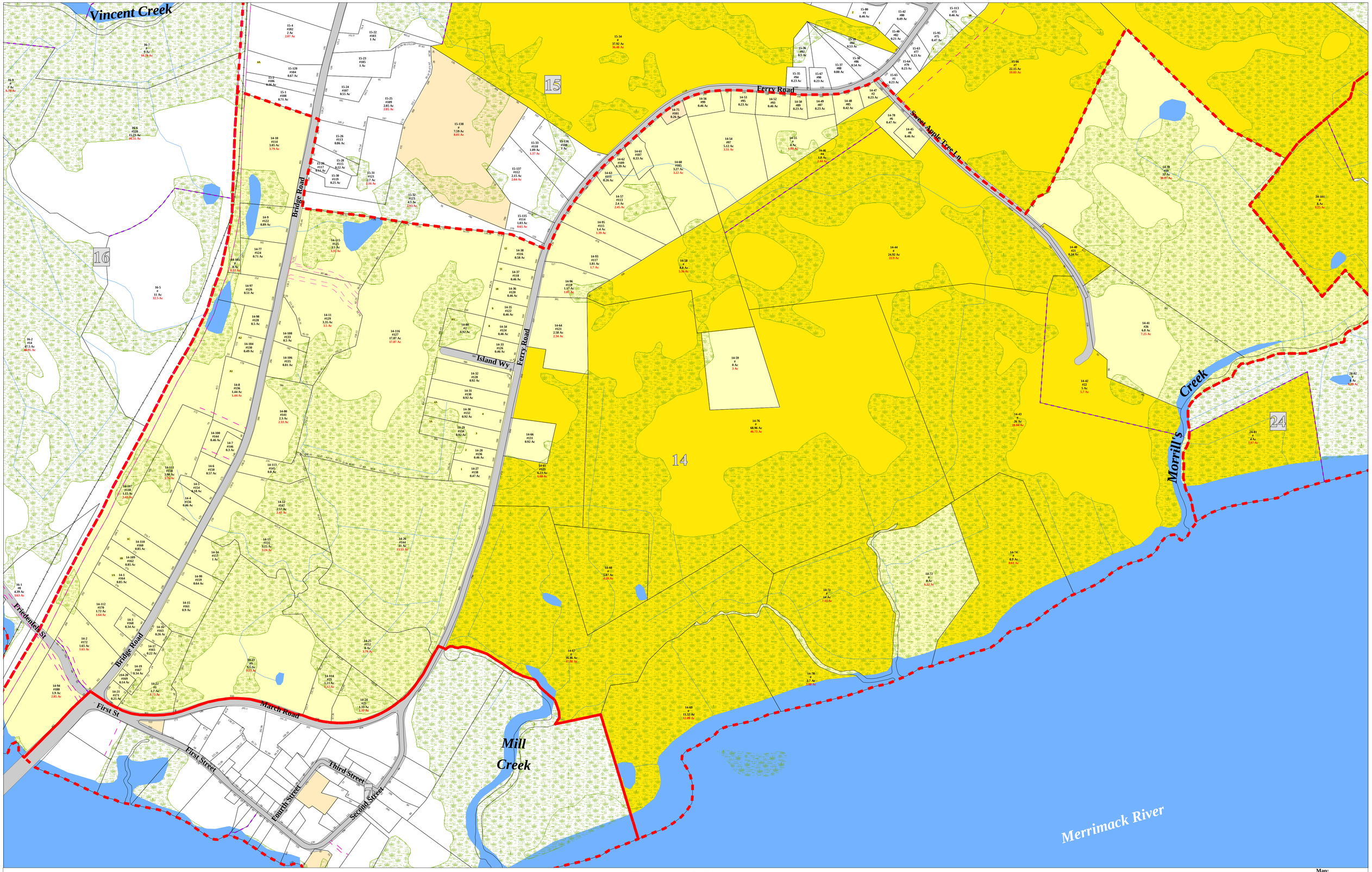

Town of Salisbury
Assessor Maps
Map 14

Scale: 1:2,400 1 inch = 200 ft.

Feet
200 100 0 200 400 600

Map Revision Date: January 1 2004
Map Creation Date: October 16 2003

Notes

This map is for assessment purposes only. It is not a valid document for legal description or conveyance. Lot dimensions were compiled from existing assessor maps and survey based plans. For legal determination please refer to parcel specific deeds or the Town of Salisbury Assessor Office.

Path: J:\ArcGIS\Salisbury Assessor Maps

MERRIMACK VALLEY PLANNING COMMISSION

Prepared by: Merrimack Valley Planning Commission (MVPC)
160 Main Street Haverhill, Ma 01830
A Sate Designated Regional GIS Service Center

Legend

- Town Boundaries
- Map Boundaries
- NonSurveyed Lines

Hydrographic Features
- Lakes, Rivers, Ponds and Reservoirs
- Streams
- Wetlands

- Builder's Lot #'s for Legend
- Assessor Acreage
- GIS Acreage
- Rail Line

Exempt Properties
- Federal
- State
- Municipal
- Private
- Easements

N W E S
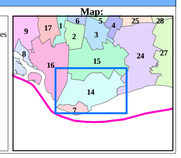
Map: